The Lima News

AND TIMES-DEMOCRAT

THIRTY-SIXTH YEAR | LIMA, OHIO, SATURDAY, APRIL 9, 1921 | PRICE THREE CENTS

WEATHER—Generally fair tonight and Sunday except probably snow flurries in extreme north portion, freezing temperature tonight

Minimum temperature Saturday—21 at 4 a. m. Maximum 52 at 12 m.

ARMY RESERVES CALLED TO COLORS BY BRITAIN

LATE NEWS

DRUGS SEIZED

NEW YORK—Drugs valued at more than $100,000, in half pound packages said to bear Darmstadt, Germany markings, were seized early today in a Mott-st apartment. David Botti, importer, and occupant of the apartment, was arrested.

MAY BE JAILED

DENVER, Colo.—Judge Ben B. Lindsey, of Denver juvenile court, was to appear in district court today for execution of a sentence of a year in jail or $500 fine for contempt of court. The judge has declared he would rather go to jail than betray the confidence of a child.

HELD UP BY STRIKE

LONDON.—Former President Poincare of France has been asked to postpone his visit to London in connection with the formal "adoption" of Verdun by the city and county of London. This postponement has been requested because of the crisis resulting from the miners' strike.

UNION TO ACT

MARION, O.—Some sort of action on the 44-hour week, will be taken, it is believed, at the spring conference of representatives of Ohio Typographical Unions here tomorrow. Delegates will arrive this afternoon, for a social meeting tonight. The business meeting will be held tomorrow morning.

WON'T RAISE PRICE

YOUNGSTOWN. — Independent steel companies of the Youngstown district today indicated that they will not follow the example of the Republic Iron and Steel Company, one of the largest independents here, in raising the price of plates, bars, and structural steel $2 a ton.

PLANT TO REOPEN

PORTSMOUTH.—The big 550 ton blast furnace of the Whitaker Glessner Company, steel manufacturers here, will be placed in operation within the next two weeks, it was announced today. The furnace will give employment to several hundred men. Some of the mills at this steel plant were recently placed in operation.

SHOT, MAY RECOVER

SPRINGFIELD, O.—J. Elwood Myers, prominent manufacturer, suffering from a bullet wound inflicted by himself Thursday, spent a comfortable night at the hospital, it was announced today. Hopes for his complete recovery are still held out, altho his condition still is regarded as critical.

WILLIAMS CONVICTED OF MURDER

COVINGTON, Ga.—(By Associated Press)—John S. Williams, plantation owner, was found guilty by a jury here today of murder in connection with the Jasper-co peonage cases. The jury recommended mercy.

The verdict carries with it automatically a life imprisonment sentence.

The case went to the jury yesterday afternoon and the jurors were locked up for the night after nine hours' discussion had failed to bring a verdict. Agreement had been reached, however, when court convened today.

The defense filed a motion for a new trial.

Williams was convicted specifically of the murder of Lindsey Peterson, a negro farm-hand, whose body, bound and weighted with a sack of rocks, was found with that of a former negro employe on Williams' farm on Yellow river in Newton-co, just over the line from Jasper-co.

Bodies of nine other negroes said to have been killed to conceal peonage conditions, have been found buried on the farm or elsewhere.

The star witness for the state was Clyde Manning, negro farm boss, who testified to having thrown Peterson into the river at Williams' order, the farm owner having driven the automobile in which the negroes were taken to the bridge. The defense put Williams on the stand but not under oath, which prevented cross-examination. No other witness was called.

STORES AT PORTSMOUTH AGAIN OPEN SUNDAYS

PORTSMOUTH, O.—Portsmouth drug stores which have been closed on Sunday since last November, due to Mayor W. N. Gableman's Sunday-closing order, will reopen tomorrow but not the entire day.

WASHINGTON — Announcement of the selection of Myron T. Herrick, of Ohio, to be ambassador to France was made at the White House.

SECOND BABY'S SKULL IS FOUND AT CELINA HOME

CELINA — (Special) — Mrs. Edward Grimm, at the Otis hospital here, recovering from childbirth, is practically under arrest, Sheriff George Betz said Saturday, after the finding of the skull of a child in the refuse of an outhouse on the lot at the home of the woman's father, Clark Hammer, here.

BODY IS FOUND

Mrs. Grimm was removed to the hospital about a week ago, after it became known that she had given birth to a child. Neighbors reported to officials and a search of the Hammer premises disclosed the body of a new born child in an outhouse on the rear of the lot, part of its scalp torn away, fingers missing and the bowels perforated with a stick. Mrs. Grimm claimed that it was prematurely born.

The body was found by Mayor J. L. Morrow, Prosecuting Attorney Frank L. Kloeb and Officer "Butch" Ward. There was some question as to whether the child was fully developed and whether there was life after its birth. Further investigation of the Hammer premises disclosed the skull of another child, the sheriff states, by Mayor Morrow and others.

WAS MARRIED YOUNG

Mrs. Grimm admits, according to Sheriff Betz, that the body of a child born to her eighteen months ago was disposed of in the same manner in the outhouse, but she claims that it was prematurely still born.

The woman was but 17 years old when she was married to Edw. Grimm, a farmer, aged 21, five or six years ago. According to Sheriff Betz they have had considerable domestic troubles and have parted on several occasions. They have one child living, three years of age.

The Grimm case is before the Mercer-co grand jury, which is expected to report Tuesday of next week.

U. S. FARM LABOR PLENTIFUL

WASHINGTON — (By Associated Press)—The farm labor situation in the United States is "decidedly easier" than it has been for three years, it was announced today at the department of agriculture. Reports to the bureau of crop estimates, April 1, showed that while the percentage of normal supply was 95.2, the relative demand was only 87.5, and the ratio of supply to demand was 108.8.

The south reported the labor supply in excess of the demand, notwithstanding reduced wages. The western states generally also reported wages considerably reduced over last year and the supply ample. Indiana and Illinois farmers were said to be practicing strictest economies, while Idaho said wages were "going to be reasonable and there is no shortage."

Reduction of from 25 to 30 per cent in farm wages, as compared with last year, and an ample supply were reported by several eastern states.

MAYOR PUTS IT "UP TO" THE POLICE

"I have received the order from Mayor F. A. Burkhardt regarding disorderly houses in Lima and have turned it over to Chief of Police Roush for execution. I have no comment to make for publication," was the statement of Safety Director Fred Fisher Saturday morning.

Fisher refused to make any comment whatever for publication on the mayor's allegations that there is laxity on the part of the police department in suppressing disorderly houses and obeying his order that the nuisance be abated.

"Police officials should realize by this time that I want results," said Mayor F. A. Burkhardt Saturday morning. When asked if he had any definite plans for a reorganization of the police department or removal of officials, he said that "it all depends on future results," giving the impression that the holding of a job by under officials depends on to what extent his orders are enforced.

In his letter to Safer Fisher, the mayor says that social diseases treated at the clinic at the city hospital are to a great extent traceable to questionable places in Lima.

"I order that disorderly conduct and lewd acts incident to street walkers be given strict attention," reads the mayor's order.

Chief of Police O. J. Roush still holds that his department is working in perfect order and that the law is being enforced to the letter in Lima.

CAMBRIDGE — The Cambridge post of the American Legion adopted a resolution calling upon Governor Davis to remove Mayor J. J. Calvert from office. It is alleged the mayor caused Roger Flaherty, an ex-service man, to be kept in jail three months without bringing the case to trial.

"MASON AND DIXON LINE TO DISAPPEAR POLITICALLY IN '24"

D. K. Roberts.

D. K. Roberts, the man who directed the Republican publicity in Georgia during the last presidential campaign, has told President Harding that there will be no Mason and Dixon line politically by 1924. Roberts says the "solid south" will be smashed. He is mentioned for a place in the Harding administration.

HONOR FOR WAR GODS PROTESTED

BERLIN—(By Associated Press)—Workmen engaged in construction of ships in several German seaports have petitioned the German government to abandon the policy of naming new ships after famous generals in the war or men who won renown for military service before the war. The petition says the principles of democracy are undermined, by such glorification of military characters" and that such procedure ill-becomes the servants of the new republic. The unions have threatened to quit work unless the practice ceases.

It was this feeling which caused workmen recently to stop the launching of the 12,000-ton ship "Tirpitz," named after the German admiral. Protest also was made against the launching of the "Ludendorff" and the "Hindenburg," altho the former Field Marshal von Hindenburg still enjoys some popularity with the union workmen employed in the sea trades.

The dockworkers and shipyard workers' unions generally are bitterly against anti-militarist and take every opportunity to demonstrate their allegiance to the principle of democratic government. They have frequently delayed ship building operations or stopped them altogether by strikes involving "political questions."

Former sailors of the German navy and some former officers have been supporting the unions in their anti-militarist position.

GIRL FAINTS ON STREET

Miss Norma Smott, 531 Marion-ave, who fell in a faint at Wayne and Metcalf-sts, Friday, is recovering at her home. She was removed from the scene of her illness to her home in the Williams and Davis ambulance.

MARION, O.—Senior class of Harding high school decide to wear caps and gowns for commencement as an economy measure.

SENSATIONAL DIVORCE SUIT UP TO COURT

WARREN, O.—(By Associated Press)—Thomas H. Wells, "the millionaire sergeant," and his wife, Stacia Welsh Wells, today are awaiting the decision of the court in Wells' suit for divorce. Testimony closed late yesterday after a week of sensational developments, and the court took the case under advisement.

PRINCIPALS TESTIFY

Both the principals in the case were on the stand yesterday afternoon, Wells to deny that he had ever had delirium tremens, or that he was involved in improper relations with women; and Mrs. Wells to affirm that he was frequently drunk and had attacks of delirium tremens.

Captain G. W. Whitehouse, formerly at Camp Sherman, testified that he never saw Wells take a drink, and told of a lover-like episode he witnessed near Chillicothe between Mrs. Wells and Lieutenant "Pinkey" Dye. Lieutenant Dye later took the stand and denied the charges.

WOMAN DENIES STORY

Mrs. Herbert Owen denied she had ever been upstairs in the Wells' home. A previous witness had testified to seeing her upstairs with Wells at Stabrook, the Wells country home.

Alice Dickson testified she had served coffee to Mrs. Wells and Lieutenant Dye, and that Mrs. Wells was attired in a kimono at the time.

Dr. J. M. Rantz, who had attended Wells, said he had not suffered from delirium tremens, but was nervous due principally to too much smoking.

Mrs. Wells denied yesterday that she had proposed to Wells or had given him $40 to get a ring and license, as Wells had previously testified.

BIDS OPENED FOR OHIO ROAD WORK

COLUMBUS — (By Associated Press) — Youngstown, Akron and Findlay contractors, it was announced today, were among low bidders at a road letting yesterday at the state highway commission, covering 31,829 miles of road. The total letting was $1,152,256.56.

P. H. Manley, of Youngstown, with a bid of $65,427.28, was one of two low bidders on a stretch of road in Columbiana and Mahoning-cos.

J. B. Dorris, Akron, bid low on work in Medina-co, with an estimate of $65,501.78, and another stretch of road in the same county, with a bid of $77,315.88.

For road improvement in Wyandotte-co, the Dorsey Construction Co. of Findlay was among low bidders, with an estimate of $167,452, as was D. Aller, of Findlay, with a bid of $155,988.

'LOYAL CITIZEN' AID ASKED IN STRIKE CRISIS

LONDON—(By Associated Press) — Government preparations for meeting the emergency created by the threatened walkout of hundreds of thousands of workers next Tuesday midnight were speeded up this morning. Altho there was little evidence of these activities noticeable, all reservists were under instructions to report at their "places of joining" without waiting for individual notice from the authorities.

The government's proclamation calling up army and navy reserves for service during the strike invited "loyal citizens, including those serving with territorial forces, capable of bearing arms and between the ages of eighteen and forty to report at the nearest territorial drill hall for the purpose of being commissioned or attested for temporary military service with the regular army in new units called 'defense units.'" The reservists were asked to bring uniforms, if possible; one day's food, blankets, mess kits and other service gear.

CONFERENCE HELD

Representatives of the National Union of Railway Men and of the National Federation of Transport Workers called upon Prime Minister Lloyd-George this morning for the purpose of conveying to him the decision of the two organizations to support the striking miners. There was in this city early today an impression that the conversation between the labor leaders and the prime minister might result in some new move toward the solution of the industrial situation, which has assumed threatening proportions.

All army reservists have been called to the colors with the exception of those residing in Ireland and men serving on civil police forces. The Daily Graphic says Americans in England are flooding steamship companies with applications for berths to the United States.

TIDE OF REVOLUTION

"A revolutionary tide is surging up and carrying us with it," one of the leading figures of the "triple alliance of labor" told the Daily Mail's special labor correspondent last night. The newspaper declares this may be taken as an explanation of the miners' pointblank refusal of Mr. Lloyd-George's proposal to first discuss the safety of mines affected by the strike, altho many responsible labor chiefs personally profess anxiety to arrive at a peaceful solution of the situation.

Apprehension as to the effect of a nation-wide strike on the chances of the labor party at the next general election is expressed, and it is suggested that this fear may play a part in the conversations to be held between government officials and leaders of the working men.

ARTY LEADERS MEET

Parliamentary labor party leaders and the executive committee of the Trades Union Congress held a conference in the house of commons here this morning for the consideration of the industrial situation. It was believed the conference would determine whether a special session of delegates of the congress should be convened, at which the attitude of affiliated unions, with a membership of more than 6,000,000 workers, toward the "triple alliance" strike might be decided.

The congress is the British counter-part of the American Federation of Labor and includes the unions forming the "triple alliance." Should it be convened, it is probable it will confine its action to passing a resolution declaring the "triple alliance" walkout justified, thus putting the whole trade unionist organization behind the strikers.

KOEHLER'S CASE UP TO JURY TODAY

WARREN, O.—(By Associated Press)—With only two or three minor witnesses to be heard before attorneys' arguments, the jury in the first degree murder trial of Mrs. Alta M. Koehler today will probably begin deliberations to decide whether Mrs. Koehler or her youthful visitor, Harry Coller, fired the shots which killed the woman's two small sons.

Mrs. Koehler took the stand late yesterday and declare that Coller, who is 17, came into her house after she had put the children to bed and was lying on the bed beside them. Coller entered the room and fired as she threw up her arm, she said, the shot wounding her in the arm. She testified that Coller knocked her unconscious with the butt of the revolver, and that when she regained consciousness, the house was afire and the children were not on the bed. Their bodies were found in the ruins of the house, and lead believed to be a bullet was taken from the shoulder blade of one.

Coller had previously testified that as he came to the Koehler house, Mrs. Koehler opened the door and cried: "Harry, I've shot the kiddies; I've shot myself; my God, what shall we do?"

KING'S PICTURES BURNED AS GREEKS LOSE IN WAR

ATHENS—(By Associated Press)—Reverses suffered by the Greek forces in Anatolia, and the casualties inflicted upon them by the Turkish Nationalists have caused a great depression here.

Official statements on the situation are very meagre and interpreted to mean the government may be withholding truth from the people. There is a decided note of alarm and pessimism noticeable among all classes. News that the army is retiring toward the positions it originally held, near Brusa, caused profound disappointment, and sent the drachma tumbling, quotations reaching 14 to the dollar.

The first wounded soldiers arriving here would not speak, their lips having been sealed by the government.

Mobilization is proceeding slowly, it being reported that only 25 out of every hundred men have answered the call to the colors. It is said that in many parts of Greece there have been flat refusals upon the part of reservists to report for military duty.

In some localities in Greece and in Crete, pictures of King Constantine are reported to have been burned. It is probable the government will call five additional classes to the colors this week.

WOMEN'S LEAGUE TO ACT ON NEW FOREIGN POLICY

CLEVELAND — (By Associated Press)—Predictions that the Sheppard-Towner maternity and infancy bill will be passed by the next congress were made by members of the board of directors of the National League of Women Voters following an executive session at which Mrs. Maud Wood Park, of Boston, chairman of the league, reported an interview with President Warren G. Harding.

Mrs. Park and representatives of four other women's national organizations called on President Harding in Washington ten days ago. She refused to divulge to newspaper reporters what the president had told her, but declared:

"We were very much pleased at the result of our interview."

The Sheppard-Towner bill was passed in the senate last December, but when congress adjourned it was still before the house rules committee.

That the new American foreign policy of the Harding administration will be brought up before the league convention, which opens here Monday, was the belief of every director.

"I think that is uppermost in almost all women's minds right now, and I think there will be some spontaneous action by the convention," one of the directors said. "The women of this country have not forgotten the war."

WEALTHY DETROIT MAN SLAIN

DETROIT—(By Associated Press)—Joseph Bosco, wealthy East Side bread merchant, was shot and killed early today by three men who jumped from an automobile and fired fifteen shots at him as he stood behind his delivery wagon. All the shots took effect. The assassins, it was said by the police to be feudists, escaped.

EXPLOSION STARTS FIRE

Explosion in a stove in the kitchen at the Marshall House, corner of Main and Wayne sts, early Saturday morning, caused an alarm being turned in for the fire department. Little damage was done outside of smoke, which escaped into the kitchen when the stove pipe was blown down.

NewspaperARCHIVE®
NewspaperARCHIVE®

LEGION SCRAP PROMISES TO BE FULL OF THRILLS

GULART IS WORRIED OVER SULLIVAN AS HIS OPPONENT

It leaked out Saturday morning that Gabe Gulart, heavyweight champion of the Pacific coast, is leary over the outcome of his coming fight here next Monday night at Memorial hall when he scraps Joe Sullivan, Ed Thatcher's 185-pound boy, under auspices of the American Legion.

IS TRAINING HARD

Gulart has been training intensively at the Lima Locomotive Club, E. North-st, and is in tip-top shape for a bout. Nevertheless, he knows the kind of a pug he is going to meet and Gabe is holding back on any kind of a forecast.

Sullivan was to arrive in Lima Sunday morning and continue his training at the Lima Locomotive Club.

PUBLIC IS WELCOME

Their workouts Sunday afternoon will be open to the public, Promoter McCauley stated Saturday when told that Sullivan will get in Lima before noon Sunday.

Gulart will work out at 2 o'clock and Sullivan will take the canvas an hour later.

Any Lima fighters who would like to tussle with the 185 pound youngsters are welcome. They want sparring partners, and those who wish to take up the job may get an appointment by getting in touch with Promoter McCauley at the Manhattan Cigar store, W. High-st.

TICKETS GOING FAST

Tickets were selling fast Saturday, with many out-of-town boxing fans lined up at the temporary box office at the Manhattan.

Some fight lobbyists hinted at speculators being busy, since most of the ring side seats have been gobbled up. McCauley said he is taking every precaution to prevent this, and any such action coming to his attention will be reported immediately to County Prosecutor Eugene T. Lippincott and action taken accordingly against those who plan to make some "easy money" off the American Legion fight.

EAST TACKLES WEST TODAY ON TRACK

BERKELEY, Calif. — University of Califorina teams compete today with the University of Michigan on the track and field here.

Critics expect the meet to be close. California has a slight advantage in that the men have been working out of doors for some time while the visitors have been confined to indoor competition at home.

Other intercollegiate contests on the California program for the day include rowing matches between the varsity and first year shells with the crews of the University of Washington for the Pacific coast intercollegiate rowing championship.

Should California win the title, the shells will be sent east this summer to meet Princeton, and to enter the intercollegiate regatta at Poughkeepsie.

RAIL PROBE TO BE DEMANDED

WASHINGTON — (By Associated Press) — Chairman Cummins of the senate interstate commerce committee, prepared today his resolution for introduction next week, authorizing a general and exhaustive investigation o frailroad affairs. It is planned to open the inquiry about April 15, and the senate expects to see President Harding soon regarding the committee program.

One phase of the inquiry will have to do with the best means of bringing about reduction in railroad rates. The resolution also would authorize the committee to inquire into the efficiency, or inefficiency of railroad operations since the return of the railroads to private ownership. Other subjects of inquiry proposed include a reduction in the volume of freight traffic and operation costs.

HOLDUPS NABBED

Tilton and Schleuter Admit Robbery at Delphos

DELPHOS—(Special)—Sam Tilton and Stephen Schleuter were arrested here on a charge of beating and robbing John Smith, night watchman at the Hinde & Dauch Paper Mill. Smith who is a cripple, was knocked down and robbed of $150.

According to police, both men denied the charge, but Tilton later confessed, and was followed by Schleuter. They plead guilty and twenty-five dolalrs has been refunded.

Mayor Ben L. Jauman states he will confer with the prosecuting attorney of Allen-co before taking further action in the case.

TENNIS MEET ATTRACTS CHAMPS

NEW YORK — A group of nationally known tennis players including several title holders left today for Pinehurst, N. C., where they will compete in the annual north and south lawn tennis championship tournament for men and women.

In the party were Mrs. Molla Bjurstedt Mallory, national turf and indoor champion; Miss Florence Ballin, New Jersey champion, Miss Martha Bayard, national indoor junior champion; Ichiya Kumagae, the Japanese star; S. Howard Voshell, Vincent Richards, Harold A. Throckmorton and Francis T. Hunter.

GOLFERS ARE PLAYING TO GET TITLE

PINEHURST, N. C.—B. P. Merriman of Waterbury, and Gardiner White of Nassau, met today in the 36 hole final for the north and south amateur championship.

The title is held by Francis Oulmet, of Woodland, but he is not defending it. Because of sensational golf played by Merriman, he was the favorite today at slight odds.

HARRY LUNTE INJURED IN HIS ANKLE

CHATTANOOGA, Tenn. — Harry Lunte, who has been playing second base for the Cleveland Americans since Wambsganss broke his arm a few days ago, will be out of the game for six weeks, as the result of a sprained ankle received in a game here yesterday between Cleveland and Chattanooga.

POPULATION LOSS IS 10,000

Putnam-co Goes Backward in Past Ten Years

OTTAWA — (Special) — Census figures completed for Putnam-co show a decrease in population of 10,000 for the last ten years. With the exception of Leipsic, Pandora and Ottawa-tps, all subdivisions have less people than between 1900 and 1910.

While the villages of Ottawa and Glandorf have 75 less population than in 1910, the township has 40 more. Leipsic made small gains, while Pandora is the banner village of the county in gains, showing 20 per cent.

The sum of $720 is available from the sale of Red Cross Seals and will be used by the board of health in work among children of the county.

Otto McCandless was fined $2.60 in mayor's court here Friday, on a charge of violating the speed law.

P. D. Ward was elected elder and C. F. Olney trustee of the Presbyterian church here Friday, at a congregational meeting.

An infant son of Mr. and Mrs. Herbert Brerup is dead, the result of an attack of pneumonia.

Born, to Mr. and Mrs. Robert Frey, a son.

ROCHESTER, N. Y.—On charges of selling sacramental wine, Prohibition agents arrested Rabbi Solomon Sadowsky, Bert Sadowsky, his son, and Sam Katz. About $18,000 worth of wine was confiscated.

"POPULAR FOR GENERATIONS"
PLANTEN'S C & C OR BLACK CAPSULES
A Preparation of COMPOUND COPAIBA and CUBEBS
—AT YOUR DRUGGIST—
Ask for BY NAME ONLY, avoid Substitution

Cuticura Soap
—IS IDEAL—
For the Hands
Soap, Ointment, Talcum, 25c. everywhere. For samples address: Cuticura Laboratories, Dept. X, Malden, Mass.

R. E. Gent—You have until tomorrow to tell about "The Woman In His House". You know—what have you to say?

PLAYERS ARE TO TRY OUT AT WAPAK

WAPAKONETA — Among the players who will assemble at the ball park Sunday, weather permitting, for the first practice of the season will be a sprinkling of the "old heads." The ancients have gotten the fever and will report for work-outs along with the youngsters.

Manager Eichler is pinning a lot of faith on the comeback of "Lefty" Houtz, stellar outfielder and hitter; also on John Snyder, infielder. Joe Morris, New Hampshire first sacker, will report for try-out. Ewing Mahan, from the same village and protege of Sheriff Bob Ewing in the pitching art, will be on deck.

Eichler is planning to have one of the best balanced teams in this section of the state. As many local players as possible will be included in the line-up, but there will be no hesitancy in paying good money for outside talent.

MONTREAL IS GIVEN WIN IN BOUT

CLEVELAND — Newspaper sport writers were unanimous in declaring that Young Montreal, of Providence, R. I., 118 pound boxer, decisively outpointed Joe Lynch, of New York, champion bantamweight, in a ten-round no-decision bout here last night.

The sport writers gave Montreal seven rounds, Lynch one and two even. Lynch weighed in at about 119 pounds. Montreal's left jab and hooks to the face counted heavily in points scored.

NO ONE TO CLAIM FALLS' BODY

Former Junk Dealer Dies at Auglaize-co Home

WAPAKONETA — (Special) — As far as known there is not a single relative left to claim the remains of Thomas B. Falls, 76, who died at the Auglaize-co Home Friday. His remains were taken to St. Marys for burial, an agreement having been made between Falls and a St. Marys undertaker for the former's burial while he was a junk dealer in the reservoir city.

• • •

Remains of Harry A. Burns, former resident of Logan-tp, were brought here Saturday from Woodville, for interment at Crow cemetery. Short services were conducted at the Siferd Chapel.

Attorney W. E. Touvelle, Celina lawyer, has been active in attempting to have bond of Al "Boots" Karch, held here in connection with Weber gambling house holdup on March 3, reduced. Karch is held under $10,000 bond for the grand jury, but due to the fact that he is still suffering from an illness incurred while in service in the World War, he may be released on smaller bond. It is imperative that he should report every Monday morning at the army hospital in Columbus and failure to do so may result fatally, it is stated.

John C. Knauss, Fostoria, purchased interests of City Bakery here and secured five-year lease on Churchill building. C. E. Churchill who conducted business for seven years, will move to a farm south of town, because he cannot find a house in the city.

Two extra tires were stolen from the Ford truck of the Sarver music store, as it was parked at the rear of the building Thursday night.

Spinal meningitis was fatal to Rondell Rudolph, two-year-old child of Mr. and Mrs. Rondell R. Gesler, four miles east of here, Thursday. Burial took place today in Fairmount cemetery.

Waynesfield is the only incorporated place in Auglaize-co that increased its population from 1910 to 1920, according to figures from the census bulletin recently published. Waynesfield's population increased from 542 to 584.

SAN DIEGO, Calif. — Ensign Harry C. Batchellor, of Los Angeles, killed when a seaplane he was piloting fell 500 feet.

CHICHESTER S PILLS
THE DIAMOND BRAND.

Ladies! Ask your Druggist for Chi-ches-ter's Diamond Brand Pills in Red and Gold metallic boxes, sealed with Blue Ribbon. Take no other. Buy of your Druggist. Ask for CHI-CHES-TER'S DIAMOND BRAND PILLS, for 25 years known as Best, Safest, Always Reliable
SOLD BY DRUGGISTS EVERYWHERE

CYLINDER RE-GRINDING
Bushings, Pins, Rings, Pistons
We guarantee all workmanship and materials. Demand our service from your garage.
MULLENHOUR BROS.
115 E. Spring St Main 6338

BRITISH GOLF STARS TO FLOCK INTO U. S THIS YEAR

WASHINGTON.—Word has reached the Columbia Country Club, where the open golf championship of the United States is to be staged July, 1922, that the party of British golfers may be larger than that already announced.

In addition to Ted Ray of Oxhey, England, the present United States open champion, Abe Mitchell and George Duncan, the present British open champion, will come to try to win the American championship. They will bring with them several other British professionals, all of whom have become known in recent years as players of first rank.

Definite word has been received that Harry Vardon, James Braid and J. H. Taylor, all several times winner of the British open, will not come. In place of these world-renowned players, however assurance has been given that at least two of the "big four" amateurs in American golf will play in the open.

EVANS TO COMPETE

Charles Evans, Jr. of Chicago, the present American amateur champion, and Robert T. Jones, Jr., of Atlanta, runner-up in the 1919 amateur event, have assured Columbia officials, they will play in the blue ribbon event of American golf this year.

Jones will leave this country soon to play in the several British events to be held in the spring and in view of his recent fine play, golfers consider there is a chance he may bring home a title. A sister Atlantan, Miss Alexa Stirling, has gone to Great Britain to play in the British women's championship. Miss Stirling holds the American women's title.

IMPROVE BIG COURSE

The course over which the national open will be held will measure upwards of 6,500 yards when the tee-plates are put back for the championship. Several major improvements have been made on the course since the championship was awarded to Columbia—chief among them being completion of the new fifth hole, 565 yards, and completion of a new green at the eleventh hole, stretching it out to a distance of 430 yards. Minor readjustments are under way and Walter J. Travis, the prominent course architect who build the course, has come to Washington to put finishing touches on the championship links.

CHAMPS TO PLAY

Walter Hagen, twice American champion, Jim Barnes, Leo Diegel, Jack Burke and Peter Harmon are the professionals among those expected to finish well up in the coming titular event. Diegel and Burke tied with Harry Vardon for second place in last year's championship. Jock Hutchison of Chicago and Fred McLeod, the professional at Columbia, are variable quantities. Hutchinson is said to have been playing unbeatable golf in Scotland this winter.

McLeod has played the course in 67 several times.

Sweeten the disposition of your refrigerator — with Blue Devil Cleanser.

OH! WASN'T IT PERFECTLY WONDERFUL?

That's What Everybody Says When They See Mary Pickford In "The Love Light"

Few pictures thus far produced possess the wonderful entertainment possibilities of which "The Love Light," Mary Pickford's latest, boasts and it goes without question that as an entertainer in photo-drama, Mary herself stands without an equal. So general is her popularity that she has become in reality "the little sweetheart of the world."

It is a production with which no adequate comparison can be made—the supreme effort of a true artist. Largely the story deals with sea, ultimately unfolding one of the most realistic wrecks ever produced, and finding its tremendous climax in the burning of a house as the lighthouse light falls and the thrilling rescue of the baby by its mother.

Little Mary Pickford with her wonderful curls and her cheerful smile finds wonderful opportunity for the exploitation of her marvelous talents in this picture. Human pathos, human passions, adventure and a wealth of wholesome comedy run riot throughout the entire plot, but dominating the whole is Miss Pickford's personality, never more charming or alluring than in this, which all critics do not hesitate to characterize as her very greatest production.

This picture starts tomorrow at the Lyric for a run of five days. It will not disappoint you as the management does not hesitate to pronounce it one of the most beautiful and entertaining photo-dramas ever shown there. So make your arrangements to go and please come early in order to avoid standing.

ERN GODFREY TO REMAIN AS COACH

SPRINGFIELD, O. — Ernest R. Godfrey, director of athletics at Wittenberg College has signed a contract to stay with Wittenberg for three more years, with an option of staying longer if he so desires.

"King" Godfrey has been coach at Wittenberg for three years, during which time the Lutheran school has leaped to the forefront in Ohio collegiate athletics.

NATIVE OF DOVER, O.

Godfrey is a native of Dover, Ohio. He graduated from Ohio State University in 1915. He made two letters in each football and basketball while at Ohio State.

He played center on Ohio's gridiron squad and was probably the smallest football man to ever play in the Western Conference. For two years he was awarded the silver shield as the best all round football man at Ohio State.

COACH AT WOOSTER

After his graduation from Ohio State he coached for a year at Wooster high school. During the war he was athletic officer at Ft. Benjamin Harrison, at Indianapolis, Indiana and at Camp Joseph E. Johnson at Jacksonville, Fla.

Since coming to Wittenberg, Coach Godfrey has done wonders for the Lutheran school's athletic position among the colleges of Ohio. For three years his football team has not been defeated.

The last two years he has turned out basketball teams which has made the Ohio Conference step lively. Last New Years night Godfrey's basketball team whipped the Princeton University cagers 33-10.

The retention of Godfrey at Wittenberg assures the Springfield college of still greater development and prominence in athletics thruout the middle west.

PARKER'S HAIR BALSAM

Removes Dandruff-Stops Hair Falling
Restores Color and Beauty to Gray and Faded Hair
60c. and $1.00 at Druggists.
Hiscox Chem. Wks. Patchogue, N.Y.

NOTICE
GAS CONSUMERS
ALL BILLS ARE DUE AND PAYABLE ON OR BEFORE THE 10TH OF THE MONTH. IF BILLS ARE NOT FULLY PAID BY THIS DATE, GAS SERVICE WILL BE DISCONTINUED ON THE 11TH OF THE MONTH WITHOUT FURTHER NOTICE.
THE LIMA NATURAL GAS CO.

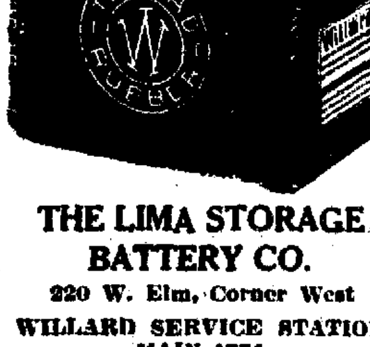
THE LIMA STORAGE BATTERY CO.
220 W. Elm, Corner West
WILLARD SERVICE STATION
MAIN 4751

CALL FOR PLAYERS IS SOUNDED

WANTED—Every ball player in Allen-co to report at the Murphy-st ball park Sunday afternoon at 1 o'clock, for the first try-outs to select a semi-pro team to represent Lima this season.

Managers Halloran and Callahan will be on the field and will personally direct the try-outs and they will attempt to get as many local men as they possibly can.

Since the season closed last fall, some of the best players have left Lima for other places. This necessitates some hard plugging on the part of the managers to get a crack team organized and ready to play Fort Wayne on Sunday, May 1.

There they will tackle the Lincoln Lifes, and the following Sunday, May 8, will play the same team here as the opening game of the season.

The field at the ball park has been cleared of debris which collected since the season closed last fall, and everything is ready for initial tryouts Sunday afternoon.

TEX RICKARD IS TO NAME SITE TODAY

NEW YORK—An official announcement as to the location of the Dempsey-Carpentier championship bout will be made here today by Tex Rickard, the promoter.

It is reported that Rickard will name the state in which the bout will be held and the city near which he will erect an arena.

An enclosure along the lines of the structure erected at Toledo for the Dempsey-Willard bout is planned. A circle of boxes for women and their escorts will be constructed, it is said, about sixty feet back from the ring.

Regarding the admissions, Rickard previously has announced that prices would range from five to fifty dollars, a lower average than has been charged for any heavyweight championship battle in years.

SPORT WIRE BRIEFS

NEW YORK—Greater New York's three major league baseball teams will make their 1921 debuts on their home lots this afternoon, the Giants meeting the Washington Americans and the Yankees and Dodgers clashing at Ebbets field.

• • •

PHILADELPHIA — The Culver Military Academy of Indiana, will appear for the first time in an eastern athletic meet at the University of Pennsylvania relay carnival April 29 and 30.

• • •

PRINCETON, N. J.—Edward Stinson of Baltimore, has been elected captain of the next swimming team at Princeton. He swims the hundred and was an end on the varsity team last fall.

• • •

PHILADELPHIA—Local fans will have their first look at the 1921 teams of the Philadelphia American and National Leagues at Shibe Park today, where an inter-club game was scheduled.

• • •

CHICAGO — Idle because of rain, which caused the calling off of the second game with Memphis, members of the White Sox yesterday visited the bat factory and picked out the "sticks" with which they hope to slug their way to a pennant this year.

• • •

URBANA, Ill.—Baseball Coach Lundgren and fifteen players of the University of Illinois left here early today for Lafayette, where they will open the Western Conference baseball season against Purdue this afternoon.

HELPED HER LITTLE GIRL
Children need all their strength for growing. A lingering cold weakens them so that the system is open to attack by more serious sickness. Mrs. Amanda Flint, Route 4, New Philadelphia, O., writes: "Foley's Honey and Tar cured by little girl of the worst tickling cough. I had tried many things and found nothing to help until I got Foley's Honey and Tar." Gives immediate relief from distressing, racking, tearing coughs.—Chas. J. Vortkamp, Main and McKibben-sts.—Adv.

Are you moving? Phone your change of address to The News, Main 4921, so you will not miss a single issue.

EDEN WASHERS
The one electric washer that stands the supreme test of long service.
SWEENEY ELECTRIC STORE
32 years in the business
110 E. Market—Near the Square

For the very last time; if the facts concerning "The Woman In His House" are not told by a certain man, we'll tell them tomorrow.

The story will be on theater page. We know the public will be interested. It's a rare story. Perhaps he loves her; perhaps not, but we'll soon know.

EVERYTHING FOR THE OFFICE
The Emerson W. Price Co.
COMPLETE OFFICE OUTFITTERS
116-120 E. HIGH ST. PHONE MAIN 4434

Its PURITY IS Your SURETY
The purity of any product such as
BUCKEYE
HOPS AND MALT EXTRACT
comes first! Buckeye is pure through and through—always has been, always will be. We guarantee every item bearing the Buckeye label for purity, as we do for high quality.
Try Buckeye standardized goods—you will find them fully up to your fondest expectations.
If your dealer hasn't it he can get it from
THE BURGER BROS. CO.
(Now 47 Years Young)
335 MAIN STREET CINCINNATI, OHIO

Look Into the Future

Anticipate Your Needs
Get What You Want
The Best Way—The Quickest Way—
THE LIMA NEWS WANT ADS

NEWSPAPERARCHIVE®
NEWSPAPERARCHIVE®

STOCK EXCHANGE STAGNANT

Depressed by Foreign Conditions and Money Flurry

LIBERTY BONDS
(Courtesy of The Wheatley Co.)

3½'s	$90.84
First 4's	87.50
Second 4's	87.60
First 4¼'s	87.70
Second 4¼'s	87.56
Third 4¼'s	90.76
Fourth 4¼'s	87.64
Victory 3¾'s	97.50
Victory 4¾'s	97.58

NEW YORK — Stagnant and irregular conditions ruled in the stock market during Saturday's brief session, dealings falling to meagre proportions, even for a week-end.

Foreign industrial conditions and Friday's local money flurry served as restraining influences. Several of the high class rails, notably Northern Pacific, Union Pacific, Chicago and Northwestern and New York Central were depressed 1 to 1 1-2 points and minor specialties also yielded moderately. This was offset by short covering in oils, Crucible Steel, Baldwin Locomotive and American Woolen, at gains of one to two points but the movement as a whole was insignificant.

The closing was steady, sales approximated 175,000 shares.

The only noteworthy feature at the sluggish opening was the further decline of Pennsylvania to a new low record. On an initial sale of 2,700 shares that stock dropped 1-4 to 33, the next offering forcing the price down to 32 7-8. Oils were fractionally higher but reacted when pressure against Mexican Petroleum was resumed. United States Rubber, Westinghouse, Stromberg Carburetor and American Can preferred were lower by fractions to 1-1-4 points. Exchange on London was substantially over Friday's final quotation a more hopeful feeling prevailing regarding the British labor crisis.

MATCHES IGNITED BY SUN'S HEAT

Ada Home is Damaged—$40,000 Damage Suit Filed

ADA—(SPECIAL)—A box of matches being ignited by the sun is believed responsible for a fire which threatened the home of Ralph Dollings on S. Gilbert-st here.

Quick action of the fire department confined the blaze to the kitchen. Damage estimated at $150 is completely covered by insurance.

Willey & Cain, newly formed partnership, have leased the Brewer business room, three doors north of the postoffice. They plan to open an exclusive paint store.

A joint meeting of the G. A. R. and the W. R. C. here Wednesday marked the 55th anniversary of the Grand Army of the Republic. Refreshments were served by the women. Short talks were given by Captain J. B. Pumphrey, Mrs. Eva Shroll, C. D. Landon and J. Arnold. Hiram Coolidge announced the benediction.

Paul Rothrock, commander of the Foss-Agin-Meyer Post of the American Legion, resigned on account of other work requiring most of his time. A meeting has been called for a week from next Monday night, to elect his successor.

Mrs. John Wilcox has filed a suit for $40,000 damages against the Pennsylvania railroad, as a result of the death of her husband and daughter, Vivian, at Peterson's Crossing last November.

Obstruction of view by a string of box cars, failure of the engineer to sound warning and dangerous speed are among the charges.

STANDARD OIL STOCKS

(Reported by F. W. Wagner & Company)

OILS—	Bid	As'd.
Anglo-American Oil Co.	16½	17
The Atlantic Refg. Co.	900	950
Borne-Scrymser Co.	330	400
The Buckeye Pipe Line	82	84
Chesebrough Mfg. Co.	185	195
Continental Oil Co.	120	125
The Crescent Pipe Line Co.	28	32
Cumberland Pipe Line	135	145
Eureka Pipe Line	93	98
Galena-Sig. Oil Co. (Pfd.)	93	98
Galena-Sig. Oil Co. (Com.)	42	45
Illinois Pipe	173	178
Indiana Pipe Line	82	86
National Transit Co.	26	29
New York Transit	140	150
Northern Pipe Line	92	97
Ohio Oil Co.	280	285
Prairie Oil and Gas	475	485
Prairie Pipe Line	195	200
Solar Refg. Co.	390	410
Southern Pipe Line	98	103
South Penn Oil Co.	225	235
South West Pa. Pipe Line	67	72
Standard Oil Co. (Cal.)	297	209
Standard Oil Co. (Ind.)	69	70
Standard Oil Co. (Kansas)	625	635
Standard Oil Co. (Ky.)	405	415
Standard Oil Co. (Neb.)	500	525
Standard Oil Co. (N. Y.)	325	330
Standard Oil Co. (Ohio)	375	390
Swan & Finch Co.	35	45
Union Tank Line	103	108
Vacuum Oil Co.	288	293
Washington Oil Co.	27	32
Midwest Refinery	139	141

MARSHALL FIELD REVIEW

Marshall Field & Company, in their weekly review of the wholesale dry goods trade, says:

Current wholesale distribution of dry goods was about the same as last week, altho considerably less than during the same period of last year.

Road Sales for immediate delivery were less than last week, but slightly ahead of last year. Owing to the lower level of prices, these sales represent a much larger volume of merchandise than a year ago.

There were more customers in the market than during this period of 1920.

Collections are satisfactory.

49 Pounds Silver Star Flour $2.40 Piper's.

NEW YORK STOCKS

(Reported by E. W. Wagner & Co. Citizens Building.)

STOCKS—	Open	High	Low	Last
Am. Can	28¼	28½	28¾	28½
Am. H. & L.	8¼	8¾	8¾	8¾
Am. Int. Corp.	41	41½	40¾	41½
Am. Loco.	85½	85¼	85¾	85¾
Am. Smelt.	37¾	37¾	37¾	37¾
Am. Stl. Fdry.	29¾	29½	29½	29½
Am. Sug. Ref.	90¾	90¾	89¾	90
Am. Sum. Tob.	74½	74½	74	74
Am. T. & T.	105¾	105¾	105¾	105¾
Am. Woolen	71¾	72¼	71¼	71¾
Gen. Asphalt	59½	60¾	58¾	60¾
Ana. Cop.	36¾	36¾	36¾	36¾
Atchison	79¼	79¾	79¾	79¾
At. Gulf & WI.	34¾	36	34¾	36
Baldwin Loco.	86½	87¾	86¾	87¾
B. & O.	33½	33¾	33¾	33¾
Brooklyn R. T.	12	12	12	12
Can. Pac.	112¾	113¼	112¾	112¾
Cent. Leather	32½	33½	32¾	33½
C. & O.	58	58	57¾	58
C. M. & St. P.	23¾	24½	23¾	24½
Chile Cop.	10¾	10½	10¼	10½
Chino Cop.	21½	21½	21	21½
Col. G. & E.	59¾	59½	59¼	59½
Corn Prods.	72	72½	72	72½
Cru. Steel	83½	85½	83½	85½
C. C. Sug.	20	20¾	20	20¾
Erie R. R.	11¾	11¾	11¾	11¾
Fisk R.	15½	15¾	15¾	15¾
Gen. Elec.	132½	134	133½	134
Gen. Motors	13¾	13¾	13¾	13¾
Goodrich R.	37¾	37½	37¾	37¾
Inspr. Cop.	32¾	32¾	32¼	32¾
Ind. Alcohol	66	66	66	66
Int. M. M.	13¾	13¾	13⅝	13¾
Int. M. M. Pfd.	50¼	50¼	50	50¼
Int. Paper	54½	57	54½	57
Int. Nickel	14¼	14¾	14¼	14¾
Kelly Spring.	39¼	40	39¼	40
Kenn. Cop.	18¾	18¾	18¾	18¾
Lack. Steel	52½	53	52½	53

STOCKS—	Open	High	Low	Last
Mex. Pet.	138	139¼	137¼	139¼
Miami Cop.	18¾	18¾	18½	18½
Mid. Steel	25½	25¾	25¾	25¾
Mid. Sts. Oil	12	12¼	12	12¼
Mo. Pac.	17¼	17¾	17¼	17¾
Nevada Cop.	10¼	10¾	10¼	10¾
N. Y. C.	68½	68¾	68	68¾
N. & W.	93	93½	93	93½
Nor. Pac.	75	75	73¾	74¾
Okla. P. & R.	3¼	3¼	3¼	3¼
Pan. Am. Pet.	65¾	65¾	65¾	65¾
Penn. R. R.	32	32	32¼	32
Pere Marq.	17¼	17¼	17¼	17¼
Pierce Arrow	31¾	32¼	31¾	32¼
Pierce Oil	10¾	10¾	10	10
Pitts. Coal	59¾	59¾	59¾	59¾
Pure Oil	32¾	32¾	32¾	32¾
Ray Con.	12¼	12¾	12¼	12¾
Reading	67¼	68	66½	68
Repl. Steel	25½	25½	25½	25½
Rep. I. & S.	64	64¾	63¾	64¾
Sears Roebuck	72	72¾	72	72¾
Sinclair Oil	23¼	23¾	23	23
So. Pac.	73¾	73¾	73½	73½
So. Ry.	20¾	20¾	20	20¾
Stl. & S. F.	20¾	20¾	20½	20½
Stromberg	35	36	34¾	36
Studebaker	75¼	76¾	74¾	76½
Tenn. Cop.	7¾	7¾	7¾	7¾
Texas Oil	40¾	40¾	40¾	40¾
Tob. Prods.	46¾	47	46¾	47
Union Pac.	116½	116½	115¾	115¼
Uni. Ret. Strs.	48½	48¾	48¾	48½
U. S. Rub.	71¾	72¾	71¾	72¾
U. S. Steel	80¾	81	80¾	81
Utah Cop.	47½	47½	47½	47½
Wabash	7	7	7	7
Westinghouse	47	47¾	47	47¾
White Motors	39¾	40	39¼	40
Will. Overland	8	8	8	8

Sales to 11 A. M. were 85,100.

ON THE BROAD STREET CURB

(Reported by E. W. Wagner & Co. Citizens Building.)

INDUSTRIALS—	Bid	As'd.
Aetna	9	10
A. W. Paper	4½	5
Allied Pk'rs	4	6
Carib	7	7¼
Car Light	2	2⅜
Cent. Theresa	2	4
Chalmers	½	1½
Chevrolet	100	400
Cit. Svc. Bankers	27½	27¾
Colonial Tire		3
Curtis	2¾	4
Em. Phono.	⅜	¾
Indian Pkg.	2	3
Mercer	4	5
N. A. Pulp	3½	3¾
Perfection	1	1⅛
Phil Morris	3	5
Piggly-Wiggly	15	22
Pyrene Mfg.	9½	10¼
Rockaway	3	7
Sweets	2¼	2⅓
Tob. Prod. Ex.	6	8
UMO	35	65
Unf. Pft. Shrg.	1⅜	1½
Uni. Ret. Candy	7	7¼
United Pictures		1
U. S. Light & H.	1½	1¾
U. S. Ship	⅝	¾
Wayne Coal	2	2½
Wright Martin	4½	5½

OILS—	Bid	As'd.
Allen	¾	1½
Allied	12	13
Amalgamated	8	15
Barnett	...	4
Boone	1⅜	1½
Burkett	¼	⅜
Cosden	5⅜	5⅝
Elk Basin	8⅝	8¾
Federal	1¼	1⅜
Glen Rock	1⅝	1⅞
Harvey	8	10
Home Oil	1-16	3-16
Int. Pete	15	15¼
Livingston	2⅝	3⅛
Marland	2	2½
Merritt	11½	12
Mid West Oil	2	3
N. A. Oil	2	2¼
North West	23	24
Pennock	5¼	5⅝
Prod. & Ref.	4⅝	4¾
Prod. & Ref. Pfd.	6	8
Rickard Texas	⅜	¾
Salt Creek	30	35
Sapulpa	4½	4¾
Seaboard	1½	3
Sequoyah	¼	⅜
Simms	7½	7¾
Skelly	5⅝	5¾
Sou. Oil & Trans.	1¼	2¼
Thraman Oil	...	¾
United Texas	¼	5-16

TRADE IN WHEAT IS BEARISH

Depressing Economic News from England is Factor

(Model Mills)

No. 1 Winter Wheat	$1.30
Spring Wheat	1.30
Corn	.80 to .80 per cwt.
Oats	.35
Pride of Lima, ¼ bbl.	2.35
Pride of Lima, ⅛ bbl.	1.20
Model Best, ¼ bbl.	2.60
Model Best, ⅛ bbl.	1.30
Choice Family, ¼ bbl.	2.10
Choice Family, ⅛ bbl.	1.05
Charm, ¼ bbl.	2.55
Charm, ⅛ bbl.	1.30

CHICAGO — Depressing economic news from England and scattered selling were responsible for a bearish wheat market at the start Saturday. Trading was light, however, and the greater part of the early decline was recovered. The Pacific coast reported 200,000 bushels of wheat sold to Japan Friday and crop reports were favorable to the bears. Opening quotations which varied from 1-4c lower to 1-2c higher with May $1.34 to 1.34 1-4 and July at $1.11 3-4 to 1.12 1-4, were followed by slight declines and then somewhat of a reaction.

Corn acted rather firm with a lack of selling pressure and rallied after a small break early. After starting unchanged to 3-8c higher including July 63 5-8, the market declined a little, then recovered most of the loss.

Oats sympathized with other cereals and altho firm at the beginning suffered from absence of selling pressure. After starting 1-8c lower to 1-4c higher, including July 38 3-4 to 38 7-8, quotations hovered around the opening.

Higher quotations on hogs was responsible for the strength in provisions, lard advancing moderately on scattered buying.

The wheat market rallied sharply toward the finish because of buying induced by a forecast of freezing temperatures over the belt, and closed firm with prices unchanged to 1 1-4c higher, including May $1.33 3-4 to 1.34. and July $1.12 3-4 to 1.13.

Corn later developed a firm undertone on reports of freezing temperatures in the west and on light offerings. The close was firm, 1-8c to 1-4c to 3-8c net higher with July 63 3-4.

Closing prices ranged as follows:

Wheat, May $1.33 3-4; July $1.12 3-4.

Corn, May 59 7-8; July 63 3-4.

Oats, May 33 3-4; July 39 1-8.

Pork, May $15.75; July $16.10.

Lard, May $10.15; July $10.57.

Ribs, May $9.32; July $9.70.

TOLEDO—Wheat, cash 1.44; May 1.45; July 1.17¼. Corn, cash .61. Oats, cash .43. Barley .70. Rye, No. 2, 1.38. Cloverseed, prime cash 12.75; April 10.40; Oct. 9.20. Alsike, prime cash 14.15. Timothy, prime cash (1918) 2.60; (1919) 2.60; (1920) 2.70, April and May 2.70; Sept. 3.10.

ACTUAL BANK STATEMENT

NEW YORK — The actual condition of clearing house banks and trust companies for the week shows a deficit in reserve of $4,331,329 due to decrease of $18,616,620 from last week.

SUGAR MARKET

NEW YORK — Sugar futures closed easy; sales 2,000 tons; April 4.61; May 4.70; July 4.80; September 4.82.

STEEL REPORT

NEW YORK —The monthly tonnage report of the United States Steel Corporation made public today, showed 6,284,765 tons of unfilled orders on hand March 31. This is a decrease from unfilled orders on February 28, which were 6,933,867 tons.

BANK CLEARINGS

Clearings today, $203,172.13.

Clearings a week ago today, $202,636.50.

Clearings a year ago today, $215,110.88.

Clearings for this week, $1,003,337.95.

Clearings a year ago this week $1,150,605.11.

UPAID ALIMONY BRINGS NEW ORDER FROM COURT IN R. I. MASSMAN CASE

The amount of $3 a week alimony does not seem to be much, but when allowed to go on, without payment, soon mounts up.

At least, that is the way Ralph G. Massman, employe of the Massman Dry Cleaning company, High and West-sts, found it, when he realized his bill was $140.

Mrs. Massman thought she had waited long enough for the deferred payments, her attorneys told the court Friday. Massman was ordered to produce half the amount in court by Saturday noon and was granted two weeks in which to pay the remaining money.

Massman was sued for alimony by his wife, who was Estella Neubrecht shortly after she left him April 5, 1918. Their marriage took place on December 15, 1917. Massman, in his divorce petition, charged his wife deceived him as to her age and that she refused to live with his parents, running him in debt for many articles with which to begin housekeeping.

The case has passed thru both common pleas and court of appeals and the last order in August, 1919, was to compel $3 a week payment by Massman.

MISS HUSTED WINS IN ORATORICAL CONTEST

OTTAWA — (Special) — Miss Violet Husted won first honors in the oratorical contest at the High school here Friday night, over three other contestants. Subject of her oration was "The Dangers of Materialism."

Miss Husted is the daughter of Mr. and Mrs. Carl Husted and will graduate from the High school here on May. She is entitled to represent the Ottawa school at the Northwestern Ohio Oratorical contest, to be held April 29th, either at Lafayette or Delphos.

STREET NAME WRONG IN ORDINANCE, IT'S VETOED

Because "Center-st," instead of "Quilma-ave" was used in an ordinance authorizing paving of that thorofare from St. Johns to Hughes-ave, Mayor F. A. Burkhardt Saturday morning vetoed the ordinance passed by council at the last meeting.

The name of Center-st was changed to Quilma-ave some time ago. There is another Center-st in another part of the city.

FOUR PERSONS ROBBED

CLEVELAND — Two armed bandits early today held up and robbed Claude Dinier, and three companions all of Elyria, of $100 at a lonely spot two miles south of Dover. Dinier was driving a truck to Cleveland when the two bandits with drawn revolvers stepped from behind cars, ordered him to halt, lined the four men up and took $100 from Dinier and some small change from the others and escaped.

Good Potatoes, 90c bushel, at Piper's.

Heinz' 57 Varieties at Piper's.

WHEAT PRICE MAKES 5-CENT DROP; PRICE OF PRODUCE STEADY

A five cent drop in the price of wheat and a consequent decline in flour prices was the feature of Saturday's market. Local millers are now paying $1.30 for spring and winter wheat and are charging on the average five cents less for a sack of flour.

Prices in the produce market were unchanged. Saturday specials were in evidence and some prices were being shaded near the close in order to prevent a hold-over until next week. The cool weather however made very much of this unnecessary.

Cleveland markets were featured by strength in live poultry and further declines in potatoes. Heavy fowls were 32 and 33 cents, as against 30 and 31 Friday. Spring chickens were up four cents to 32 and 33. Ohio and New York white potatoes were $1.65 and $1.75 instead of $1.65 and $1.90 and Florida Hastings were fractionally lower at $8.50 and $8.75.

(By Swift & Co.)

LIMA WHOLESALE PRODUCE

Long Horn Cheese	.31
Print Cheese	.30
Daisies Cheese, colored	.29
Twins, colored	.27½
Full Cream Brick Cheese	.30
New York Limburger	.33
Block Swiss Cheese, old	.45
New Block Swiss	.35
Brookfield Creamery Butter 1 pound cartons	.53
Brookfield Creamery Butter 60 pound tubs	.52
Premium Butterine, 1 pound cartons, N. C.	.28½
Challenge Butterine, 1 Pound Rolls, N. C.	.28
Snowflake Butterine, 1 Pound Cartons, white	.27
Gem Butterine, 1 Pound Cartons White	.25
Lincoln	.21
Bakeall Butterine, Tubs	.18½
Kakebake Butterine, Tubs	.20½
Bakers' Pastry, Tubs	.18½
Broilers, 2 pound average, No. 1 Quality	.54
Broilers, 2½ pound average, No. 1 Quality	.45
Fryers, 3 lb. average No. 1 quality	.40
Heavy dressed hens, lb.	.42½
Roasting chicken, No. Quality	.40
Stewing hens, No. Quality	.38
Dressed spring chickens, lb	.38½

RETAIL PRODUCE

Butter	.60	Sweet potatoes 3 lb.	.25
Cabbage	.05	Parsnips	.06
Leaf lettuce	.20	Brussel sprouts, qt.	.40
Head lettuce	.35	Endive, lb.	.25
Eggs, doz.	.27	Mango Peppers, each	.05
Potatoes, pk.	.35	Celery	.10-.15
Lemons, doz.	.35	Spinach, lb.	.15
Oranges doz. .30, .40,	.50	Cucumbers, apiece	.40
Bananas	.14	English Walnuts, lb.	.40
Parsley, bunch	.05	Cocoanuts, ea.	.10
Turnip	.05	Beets, lb.	.05
Carrots	.05	Strawberries, qt.	.35-.38
Cauliflower .25, .35,	.40	Green Onions, bunch	.05-.10
Apples 3 lb.	.25		
Marsh Onions	.05		
Radishes, bunch	.05		
Beets, bunch	.10		
Squash, lb.	.06		

CLEVELAND—Butter, extra in tubs 52½@53; prints .53½@54, extra firsts .51½@52; firsts .50½@.51; seconds .33@.39, packing .12@17; fancy dairy .27@.31. Eggs, fresh gathered Northern extras .28½; extra firsts 27½; Ohio firsts new cases .26½; old cases .25½; western firsts new cases .25½. Oleomargarine pound prints nut oleo .22@.24; high grade of animal oils .26@.25½; lower grades .25. Cheese, York state .29@.32; brick .26@.28; limburger, fancy .30@.32; Swiss .35@.60. Live poultry, heavy fowls .32@.33; roosters .22@.23; spring chickens .32@.33. Potatoes, Ohio and New York round white 1.65@1.75 per 150 lb. sack; Michigans 8.50@8.75 per barrel of 165 pounds. ings 8.50@8.90 per barrel of 165 pounds. Sweet potatoes, Tennessee yellow No. 1. 2.00@2.15 per bushel; Virginia kiln dried 1.75@2.00 per hamper; Alabama Porto Ricans poor stock .80@1.25 per bushel.

TWO DELPHOS MEN BOUND OVER ON ROBBERY CHARGE

Stephen Schleuter, 30, and Samuel Tilton, 22, bound over to the grand jury on the charge of robbery of John Smith, nightwatchman at the Delphos paper mill of $140, were brought to Lima Saturday morning for safe keeping in the county jail. Cases of both will be investigated at the next session of the grand jury.

KILL TIMBER WOLF NEAR KANSAS CITY

KANSAS CITY, Mo.—A great gray timber wolf, who came down out of the rolling Western plains to prey upon sheep in Jackson County, has been slain on the edge of Kansas City. The wolf, which roamed through farmyards and poultry pens over a space of forty square miles for three weeks, was shot to death by Ernest Carey, a coon hunter.

The wolf, according to William Rob, whose farm adjoins the eastern city limits, had even invaded the eastern edge of the city in its search for food. The animal had killed several sheep on Rob's farm when the latter appealed to Carey.

Carey set loose a pack of eight coon hounds on the wolf's trail. The hounds chased the wolf out of a timber hiding place and ran him to earth a mile from a street car line. Carey, who followed the hounds, easily shot the wolf.

He received $10 in scalp rewards, the first paid here for a wolf in five years.

Fresh Eggs for packing at Piper's.

2 pounds Good Prunes for 25c, at Piper's.

SANDUSKY—Frank J. Prout, school superintendent at Chillicothe, elected superintendent of schools of Sandusky to succeed W. S. Edmund.

Bulk Olives at Piper's.

Large Lenox Soap, 5c, at Piper's

49 pounds Pride of Lima, $2.40, at Piper's.

Piper's deliver Federal Bread.

Old Reliable Coffee 30c at Piper's.

Butterine 25c at Piper's.

Norway Mackerals at Piper's.

Gluten Flour at Piper's.

40c Coffee now 30c, Piper's.

New York Cream Cheese at Piper's.

Thousand Island Salad Dressing —One cup mayonhaise, one-half cup olive oil, one tablespoon tarragon vinegar, one-quarter teaspoon paprika, one tablespoon chopped chives, one tablespoon chopped pimentoes, one tablespoon chopped green pepper, one cooked egg yolk, sifted, one tablespoon walnut catsup, one-third cup chili sauce. Mix all together.

Investments

Where can money be invested so that it will be absolutely safe, bring an adequate return and be available when opportunity or emergency arises?

Stocks and bonds may go up or down, and most investors cannot afford to take chances. During the past two or three years many have been tempted, by promises of wonderful profit, to risk such investments.

A deposit on certificate or a savings pass book in the Allen County Savings & Loan Company is always safe and sure. It never slumps in value. It bears five per cent interest. It helps build up your home town. It is secured by resources of two and one third million dollars.

Try it.

Savings Building, Corner Market and Elizabeth Streets.

LIVE STOCKS

(Lima Packing Company Quotations)

Fair steers	.07½.08
Sows	.08
Hogs	.09
Heifers	.06@.07
Bulls	.05@.05½
Stags	.05.06½
Good steers	.07@.08

PITTSBURG — Hogs, receipts 2500, higher. Heavies 9.50@9.75; heavy yorkers, light do and pigs 10.50@10.60. Sheep and lambs, receipts 1,000; steady. Top sheep 6.00; top lambs 9.25, lower. Calves, receipts 100; steady. Top 12.00.

CLEVELAND — Cattle, receipts 300; steady. Calves, receipts 150, steady. Good to choice veal calves 10.00@11.00; fair to good 6.00@7.00. Sheep and lambs, receipts 500; steady. Good to choice lambs 8.00@9.25; fair to good 5.00@6.50; good to choice sheep 4.00@5.50. fair to good 3.00@2.50. Hogs, receipts 1,000; .10 higher. Yorkers and mediums 10.10; heavies 9.00; pigs and lights 10.50; roughs 7.25; stags 5.25.

EAST BUFFALO — Cattle, receipts 150, slow, steady. Calves, receipts 450, .50 lower, 5.00@11.00. Hogs, receipts 3200; steady to .25 lower; heavy 9.00@9.75; mixed 10.00@10.25; yorkers 10.25; light, yearlings and pigs 10.75@11.00; roughs 7.75@8.00; stags 5.00@6.50. Sheep and lambs, receipts 2,000; lambs .25 higher; wool lambs 6.00@10.75; clipped lambs 5.00@9.50. Others unchanged.

KANSAS CITY — Cattle, receipts 50; for week: Beef steers .50@.75 lower, she stock and bulls .25@.50 lower, canners and stock cows and heifers weak to .25 lower; killing calves steady to .25 higher; stock calves .25 higher; stockers and feeders mostly .25 lower. Hogs, receipts 200; generally steady; best 185 lb. hogs to packers 9.10; bulk 8.50@9.10. Sheep, receipts none; for week. Sheep and light lambs mostly steady, heavy lambs .15@.25 lower.

CHICAGO — Cattle, receipts 500; compared with week ago, beef steers mostly .75@1.00 lower; heavies off most; bulk cows, heifers, bulls, stockers and feeders generally .50 lower; better grades veal calves steady; lights .25@.50 lower. Hogs, receipts 4,000; active, strong to .15 higher than yesterday; better grades up most; top 9.90 early; practical top 9.80; bulk 200 lbs. down 9.50@9.80, bulk 220 lbs. up 8.50@9.30; pigs nominally steady. Sheep, receipts 6,000; receipts today mostly to packers direct; compared with week ago, lambs steady, .25 higher; sheep steady.

CINCINNATI — Hogs, receipts 1400; steady, .25 higher. Heavies 8.75@9.50, packers and butchers 9.75@10.00, medium 10.00; stags 4.00@4.75; heavy fat sows 6.00@7.00; light shippers 10.00, pigs (110 lbs. and less) 9.00@10.00. Cattle, receipts 650; slow and weak. Steers good to choice 8.25@8.75, fair to good 7.50@8.00; common to fair 5.00@7.50, heifers good to choice 8.00@9.00; fair to good 7.00@8.00, common to fair 4.00@7.00; cows good to choice 5.75@6.50, fair to good 5.00@5.75; cutters 3.50@4.50. Calves steady. Good to choice 9.00@10.00; fair to good 7.00@9.00; common and large 4.00@7.00. Sheep, receipts 25, steady. Good to choice 5.00@5.50; fair to good 3.50@5.00, common 2.00@3.00; bucks 2.00@4.00; sheared sheep 2.00@5.00. Lambs, weak. Good to choice 10.00@10.50, fair to good 9.00@10.00; seconds 8.00@8.50, common 6.00@7.50, sheared lambs 5.00@9.00; spring lambs 15.00@18.00.

SHOWERS OF COPPERS POURED INTO WEFARE FUND AT PENNY CARNIVAL

Black faced comedians, pretty follies girls, Indians, sheriffs, a convict, hula hula girls and raving politicians reigned supreme at the annual Penny Carnival held under the auspices of the Girls Welfare League of Central Hi at the school building Friday night.

Numerous attractions of all kinds coaxed the pennies from the large crowd that thronged the halls. Every show had large audiences at each performance. "Wild Nell," a tragic story of the far west. The Minstrel and Follies show, "The Convict" and the Style Show were the hits of the Carnival.

Pretty Welfare League girls, selling favors, candies and other refreshments, strolled continually thru the building.

The carnivel was one of the best that has ever been presented at the high school. About $125 was collected by the girls to promote their work of helping the poor of Lima.

Miss Drusilla Reilly and Mrs. Gwen Pence, of the faculty, supervised the carnival. Dorothy Bernstein is the president of the League.

MEDICAL MEETING

OTTAWA—Dr. G. O. Beardsley discussed "Exophthalmic Goitre" and Dr. F. Light spoke on "Ductless Glands" at a meeting of the Putnam-co Medical society, held at the court house here Friday.

MARRIAGE LICENSES

Jesse James Tullis, 28, laborer, E Elm-st, and Grace Lillie Victorey, 18, 1038 Reese-ave.

ALCOHOL AND GASOLINE

CINCINNATI — Alcohol, denatured, 50c; gasoline tank wagon 28; 70 per cent 38.

EVANGELISTIC MEETINGS

Christian Missionary Alliance
South Elizabeth St.

Rev. R. W. Conner
of Columbus, Ohio

SUNDAY

10:30 a. m.—Bible Sanctification

2:30 p. m.—Physical and Mental Healing.

7:30 p. m.—The Unpardonable Sin.

Evangelist Conner will speak every evening next week except Monday and Saturday.

I. H. PATTERSON, Pastor.

Struthers Furnace 7% Preferred

Tax Free in Ohio
Free from the Normal Federal Income Tax

Total sales of this Ohio company amounted to $4,690,000 in 1920, and the company after payment of dividends has a surplus for the year of over $600,000.

We consider this company one of the safest investments it has ever been our pleasure to offer. Prices to net the investor 7.07%.

Payments can be made extending over a period of four months.

THE WHEATLEY COMPANY
GOVERNMENT BONDS
High Grade Investment Securities
Citizens Building — Lima, Ohio — Phone, Main 4084

WORKERS, CHIEFS DINE TOGETHER

PITTSBURGH — (By Associated Press)—Several hundred old mill men, many of whom worked with the late Andrew Carnegie, C. M. Schwab and other internationally known steel masters, tonight will sit at dinner with executive officers of the United States Steel Corporation and high officials of the Carnegie Steel Company. The occasion will be the annual banquet of the Veteran Employes' Association of the Edgar Thomson Steel Works. Eleven members of the organization claim 45 years of service; fifty have been working in the industry more than 40 years and an untold number have more than twenty years in steel.

One of those expected to be present is James Curran, Sr., who has been connected with the plant since 1873. "Uncle Jimmy," as he is affectionately known, is credited by pioneer co-workers with having loaned "bits of change" to men whose names in later years became bywords. "Uncle Jimmy" when asked about such matters modestly declined to affirm the statements of his lifelong friends.

RAY FAILED TO SELL CAR HERE AND ARRESTED AS THIEF AT ROCHESTER, IND.

A man giving his name as George Ray or George Jaccoba, is in jail in Rochester, Ind., charged with the theft of an automobile. Efforts of Ray to sell the car to R. R. Trubey, assistant prosecuting attorney of Allen-co, was made several days ago, it is believed.

The automobile is said to have been stolen from Arthur Gray, a motor dealer at Kankakee, Ill. Ten days ago Ray appeared here with the car and attempted to make a deal with Trubey. The stranger is said to have drawn a sight draft upon a Boston bank and to have taken a certificate of deposit at a city bank.

He told a hard luck story to garage owners in an attempt to sell his car. He was then referred to Trubey, the assistant prosecutor refused to take the car without first investigating.

Trubey investigated the sale of the car to its original owner and found it was stolen from Gray at Kankakee. When Sheriff Baxter received word to arrest Ray, the bird had flown. Trubey turned the car back to Gray.

Telegram from Rochester, Ind., from Ray caused Trubey to order his arrest there, which was done.

OHIO INCORPORATIONS

The Flora Gear Mfg. Co., Toledo, $500, no par; F. E. Miller, E. G. Marquardt.

Wallace Brothers All-Feature Show Co., Youngstown, $2500; J. P. Sullivan, F. N. Scheible.

Rollaway Motor Co., Toledo, $10,000, A. C. Ruihley, B. F. Emery.

General Jackson Fuel Co., Dayton, $35,000, J. E. Baumgartner, J. R. Turner.

Manhattan Woolen Co., Cleveland, $25,000, J. W. Fritkin, S. R. Fritkin

International Permold Co., Cleveland, $100,000; E. L. Andrews, D. A. Gaskill.

Faflik Shoe Co., Cleveland, $50,000, J. G. Faflik, W. T. Young.

Bonded Tailoring Co., Cleveland, $2,500, A. A. Benesch, E. P. Schlosser.

Zenith Talking Machine Co., Dayton, $10,000; G. S. Murphy, E. E. Kumler.

Halada Motor Car Co., Cleveland, $10,000, W. J. Bushea, K. E. Gough.

Increases:

Crane Chocolate Co., Cleveland, $100,000 to $250,000.

The Fisher Brothers Co., Cleveland, $50000 to $1,500,000.

Denby Wire and Iron Co., Cleveland, $20,000 to $50,000.

Decreases:

Ohio Wire Goods Mfg. Co., Akron, $100,000 to $70,000.

TRUSTEES OF KIWANIS OF OHIO MEET HERE APRIL 26

Trustees of the Ohio district of Kiwanis, numbering about 50, will hold their semi annual meeting here Tuesday, April 26, according to local trustee Austin Potter. Al H. Miller of Toledo, district governor, will be here. The trustees will be the guests at a Kiwanis luncheon set for that date and other entertainment is being planned.

Olivet Presbyterian, Elizabeth and Kibby sts. Otis Harter, minister. Sunday school at 9:15 a. m. E. L. Malone, superintendent. Morning service at 10.30, subject, "A Faithful Saying." Evening worship at 7, subject, "The Christian's Motive." Christian Endeavor at 6 p. m.

NOTICE OF EXAMINATION

The Municipal Civil Service Commission, of Lima, Allen County, Ohio, will hold competitive examinations for the following positions, on the 18th day of March, 1921, at 7.00 o'clock, P. M., in the Old Council Chamber, on West High St., Lima, Ohio, for the purpose of providing eligible lists from which to make appointments as follows.

1. Rodman.
2. Firemen.
3. Lieutenant in Fire Department.
4. Patrolmen.

Application blanks may be procured upon request at the office of Benjamin S. Motter, 201 Savings Bldg., Lima, O.

Where the annual salary exceeds six hundred dollars and is less than one thousand dollars, an examination fee of fifty cents will be charged, for positions where the annual salary is one thousand dollars or more, an examination fee of one dollar will be charged.

The Municipal Civil Service Commission of Lima, Ohio, by Francis Durbin, Secretary.

Sat., Tues., Thurs.-2wks.

ADVERTISED LETTERS

The following is a list of letters remaining uncalled for at the Lima, Ohio, postoffice, April 4, 1921:

V. C. Argerbright, Mrs. Alice Armentrout, Mrs. Adam Algire, Joe Acterl, Zebna Ater.

John Bowsher, Wm. Banghan, Geo. T. Burrows (2), Mrs. Mable Busby, Mrs. Anna Berry, Mrs. William Brown, Joe Beanson, Ms. D. Burghalter, C. W. Bond.

Mrs. W. K. Copenhaven, Mrs. Wayne Clements, W. Curtis, C. F. Coats, Confecto Mfg. Co., Oscar Cole, Mrs. Minnie Cunningham.

Mrs. Clara Devere, T. Daggon, John Dolan.

Hazel Eberhart, W. C. Edwards, Mrs. Cornelia Emmitt.

Arthur Ford, Charles Fenstemaker, Mr. and Mrs. Frazer.

Mrs. Ouinida Geis, Mrs. J. H. Greenland, J. D. Garden (2), Mrs. Theodore Graffam, Mrs. Effie Gilmore, Lewis Grocite.

Stanley Hughes, Mrs. Mary Hixenbaugh, P. E. Hartman, Richard B. Henderson (2), Pauline Hume, Leah Hedge, F. C. Hall, Mrs. Florence Humphrey, I. N. Hawly, Miss Buster Herman, Edward Huff.

Mrs. F. G. Johnson, Miss Miriam Johnson.

Al ●ing (2), Mrs. Harry Kessler.

Clara Linderman, J. H. Lynch, Pansy Leist, Miss Esther Lehman.

Miss Bess Miller, Miss Lucille Morris, Mabel McNeal, S. W. McDonald, Mr. and Mrs. W. S. Mead, Leona McDonald, Miss Lucy McSherry, H. M. Myers, Mrs. Chas. Mouff.

Harry Nogel.

Wm. Phillips (2).

W. P. Ryan, Mr. and Mrs. F. A. Riggle, Mrs. Gertrude Rife, Robinson Supply Co., Mr. and Mrs. Hugh Rimer.

Miss Lenora Sterens, Miss Ada Schainer, Billy Sellers, Miss Ruth Smith, Mr. and Mrs. Fred Singleton, Fred Sorason, Miss Dortha Silvey, South Bosque Pet. Co., Frank Sipthing.

Y. Tubutes, E. F. Thompson, Mr. and Mrs. W. Turner, Mrs. Isaih Turner, Dr. F. G. Thompson.

Kenneth Wingate, Jo Wickert, V. O. Wheeler, Albert Widener, Albert Whitted, Helen Weaver Marjorie Lee Wood, Mrs. G. Winters Miss Hazel Wahl.

Persons calling for the above letters will please say "advertised."

J. E. Sullivan, Post Master.

TICKER TALK

(Courtesy E. W. Wagner and Co.)

Stocks were steady with the smallest first hour sales for several months. Discouraging conditions in England had the effect of stopping new buying, yet the optimistic outlook here made it impossible for the bears to make any headway.

Reports of the freezing conditions in the wheat belt gave a firm tone to Saturday's grain transactions. Omaha reported a freeze in Nebraska, Friday night. It was felt that the damage would not be heavy, however.

Withdrawal of funds from New York by interior banks sent the call money rate to seven percent. This is a temporary bulge and should not affect the investor, it is felt.

Chicago hogs were 10 to 15 cents higher, $9.90 being paid. The closing was strong. Pittsburg hogs higher, top $10.60. Sheep steady at $6 and lambs lower at $9.25.

Wheat receipts are large. Kansas City received 224 cars Saturday and is expecting nearly 500 Monday. Omaha receipts were 103 cars.

Unfilled tonnage of the U. S. Steel Co., will show a decrease of 639,297 tons it is predicted.

Chicago cash wheat was unchanged. Oats were strong with a quarter cent advance.

Provisions are exceptionally weak. Support seems to have entirely left the market. Cattle are at their lowest levels in five years with the top at nine cents a pound.

Idle cars on the railroads are placed at 495,904.

It is estimated that 40,000,000 bushels of old wheat will be left over after exports are taken care of.

With the opening of the lake traffic large amounts of Canadian wheat are finding their way into the Minneapolis market. Receipts Friday were 50 car loads.

NOTICE
GAS CONSUMERS

ALL BILLS ARE DUE AND PAYABLE ON OR BEFORE THE 10TH OF THE MONTH. IF BILLS ARE NOT FULLY PAID BY THIS DATE, GAS SERVICE WILL BE DISCONTINUED ON THE 11TH OF THE MONTH WITHOUT FURTHER NOTICE.

THE LIMA NATURAL GAS CO.

FARMERS!

When you go to buy your seed or rent your farm and you find you need

MONEY

Come to us. We lend money on your signature.

Lima Loan Co.
209 Opera House Blk.
Lima, Ohio

MONEY TO LOAN
At lowest rates
on real or personal property.
Any amount, straight time or monthly payments.
THE SHAWNEE FINANCE CO.
OPERATED BY LIMA BUSINESS MEN
120 W. HIGH ST.

NEWSPAPERARCHIVE®

By mail, out of the city one year $6. By carrier 15c per week.

The Lima News
AND TIMES-DEMOCRAT
PUBLISHED EVERY DAY IN THE NEWS BUILDING, 121 E. HIGH STREET BY THE NEWS PUBLISHING COMPANY

Entered at postoffice at Lima as second class mail matter.

ALL THE MONEY YOU HAVE CANNOT BUY TWO WORDS IN THESE COLUMNS

NAPOLEON BONAPARTE

IT will be one hundred years on May the fifth since Napoleon Bonaparte, the French Napoleon the First, died on the Island of St. Helena. On this day the French people will lay aside politics long enough to enter upon a contemplation of history. Napoleonic exhibits will form a part of an elaborate program which is in course of preparation by a committee of which the president and premier of France and Marshal Foch are among other prominent official members. Excursions to Corsica on the part of the French will constitute a feature of the celebration. Waterloo, also will be visited as well as the Isle of Elba. The world is not very apt to forget Napoleon Bonaparte. He had his Waterloo and his Moscow, but set opposite these tragic events are so many conspicuous victories credited to him that somehow or other history does not play upon the defeats but rather emphasizes the triumphs. Men of the Napoleonic type never pass entirely from the pages of world affairs. Nor should they. While Bonaparte in a sense failed of his cherished ambition he fired France with a zeal which never has quit her. The spirit of Napoleon and his victorious legions marched besides the poilu in the world war. There was that to the methods of attacks and defense which smacked strongly of the days of the "Little Corporal." Fired by such traditions it is little wonder that the latter day crusaders of France knew no such thing as defeat even when it seemed that a flood tide of enemies was about to overwhelm the scattered but heroic forces which had flung themselves into the line when duty called.

Napoleon was a strategist. He belongs to that type of warrior of which Caesar and Hannibal were illustrious examples. He was an inspiration to his men and in every sense a leader of his armies. He thought along military lines which the great Julius Caesar utilized in his battles with the Gauls. The son of a family of thirteen children Napoleon easily outdistanced every other member. From his youth he was a leader. Even the boys in the training school where he learned his first lessons in military affairs recognized in him a superior personality. He had no use for mobs and during the Rebellion held himself aloof for a considerable time. He believed implicitly in regularity of command. His unfortunate marriage with Josephine and many untoward events which happened in his life were purely Napoleonic characteristics. He was Bonaparte and he could not, had he wished to, have changed into some other person. Acclaimed by his countrymen in the hey-day of his success almost with divine distinction, Napoleon at times was swept off his feet by the popular homage which a wild populace seemed bent upon paying him. Surely no man before him had so completely mastered the national situation as he had. Distinctly patriotic in his military life Napoleon no sooner acqured popular distinction than he set about to attain two different objects:

First, to establish order at home and
Second, to humiliate the enemies of France.

Personal aggrandizement, however, was no less a conspicuous factor in Napoleon's program, and he kept this star before him. He acted in a conciliatory manner toward the church, social life, revolutionary laws, etc., and so his prestige at home as a just and amiable ruler grew in proportion to his renown as a military conqueror. Few men who have graced the pages of history present such an unusual dual spectacle as Napoleon. He could be hard and still retain friendships. He could laugh at his enemies and still conceal an inborn fear. And there was that to his physical side which made him idolized. He was quite well aware of the fact that his genius essentially was military and his most striking victories were on the battlefield. Too many who have aped him have not been smart enough to know their limits. Napoleon moved swiftly in his campaigns. His chief purpose in inaugurating a battle was to strike first. He was able thru his personal magnetism to hold his line in almost perfect harmony despite the fact that many times there was every reason to fall back. Most of his victories were the result of sudden, decisive movements which at one blow left his adversaries at his mercy. He did not believe in prolonged military engagements.

No man before his time and since has so aroused Europe against him, with the possible exception of the recent German Emperor. Herein is found the only point of resemblance between William Hohenzollern and Napoleon, altho the former during the war prided himself on more than one occasion that he was Bonaparte personified in the Prussian armor. In his time Bonaparte had practically all of Europe at his feet and yet Napoleon like Alexander, sighed for new worlds to conquer. His disastrous march on and retreat from Moscow needs no rehearsing now. It was the beginning of the end. Grouchy had been outmaneuvered finally by Blucher and failed to arrive in time to help his leader save the day at Waterloo. Then came the collapse and the retreat and the abdication and final exile. Chapters from Napoleon's life read like romance. They are profoundly impressive and most intense. He had stood like some giant Colossus and the world had walked between his legs. It might have been said of him as it had been said of another, "Imperial Caesar dead and turned to clay might stop a hole to keep the wind away; Oh, that this man who held the world in awe, might stop a hole to expel the winter's thaw."

Defeated, Napoleon passed into history and so well had he written his story that he has remained there unchallenged.

o o o o o

BIRDS OF PASSAGE

THE enduring quality of the legs of the trans-continental walkers has ceased to be of any great interest, the Toledo Blade observes. Innumerable people, from stocky Bavarians to half-crippled East Indians, from sixteen-year-old youths to stooped septuagenarians, have proved that the thing could be done at no great cost to muscle and constitution. That part of the sport is nothing to marvel over.

Yet in one regard these sturdy pedestrians do strike us with awe. This has to do with the explanations they give for their journeyings. These, you will have noticed, almost invariably have something to do with a bet or a reward. Some club, some newspaper, some gentleman of sporting proclivities, has put up a sum—ranging from a modest hundred dollars or two to many thousands—that the tramp cannot be performed within a certain time, under certain circumstances. Yet, when you try to dig particulars out of the tourist you find him evasive. The contract is stored away in a safety deposit vault and, for the moment, the name of the adventurous club is forgotten. A compact exists under which the bird of passage is bound not to reveal the name of the citizen of sporting tendencies. Correspondence with newspapers whose entitlements are given by the nomads brings the puzzling reply that the said newspapers fail to recall entering into arrangements with any foot-passenger whatsoever.

The inference to be drawn is that imagination has accompanied the excursionists arm in arm. Yet why should imagination be so blessed conventional? Why with all the time in the world for meditation, with inspiration to thought in dawn and sunset and hill and plain and winding road, with variety in so many things from the state of highways to the peculiarities of food, should the stories be of the same general very narrow and exceedingly wearisome pattern? Does walking, so inspiriting when occasionally indulged in, tend to promote dullness if long continued?

o o o o o

MISS LIMA: A young overseas soldier who has been trying to convince the war department that he isn't dead, might as well give it up.

AS YOU LIKE IT

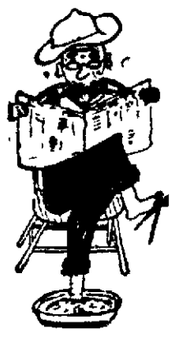

OLD SCISSORS SAYS:
That California shoe-string vendor who inherited a million dollars could perform a real service for humanity by spending part of it to encourage the invention of a lace with a permanent tip.

* * *

The lion and lamb will lie down together about the time that the stray dog nuisance and the sheep industry are able to prosper in the same locality.

* * *

Japan's contribution to international peace this week is a navy appropriation of $260,000,000. Let the good work go on.

* * *

Uncle Ab says it's all right to be a pessimist about yourself, if you will only be an optimist about your neighbors.

* * *

The London "Daily Mail" informs us that the recent war has caused a revolution in the naming of babies over there. It cites Haig Jones, Beatty Smith, Ypres Robinson and Dardanella Davis. But personally we shall never be satisfied until this thing is worked out to its ultimate conclusion and somebody gives us the world a Coetie Collins.

This is the open season for cat killing, but for some strange reason the cat population in our neighborhood has increased about five thousand since the first of the month.

* * *

Now that Bill Farnum, the movie star, has gone abroad, the only real heavyweight wrestler left in this country is Strangler Lewis.

* * *

All American embassies abroad will be thoroly Americanized July 1 by the discharge of all foreign attaches. Doesn't this sound a bit too American to please some of our European friends?

* * *

Time keeps its old accustomed round;
The year renews itself once more;
In yearning sky and quickening ground
Life throbs and burgeons as before.

The bluebird swells his throat with song,
And small wing'd creatures without name
Stir and mount upward, as along
The pasture cowslips run like flame.

The challenge of proud chanticleer,
The mellow lowing of the kine,
Make jocund music far and near,
While singing runlets glance and shine.

The keen, damp scent of fresh-turned mold,
The buds with vernal showers wet,
Still waken memories, as of old,
All poignant with a wild regret.

—Doris Kenyon.

LEADING FIGURES IN SPECIAL SESSION OF CONGRESS—AS BUSHNELL SEES THEM

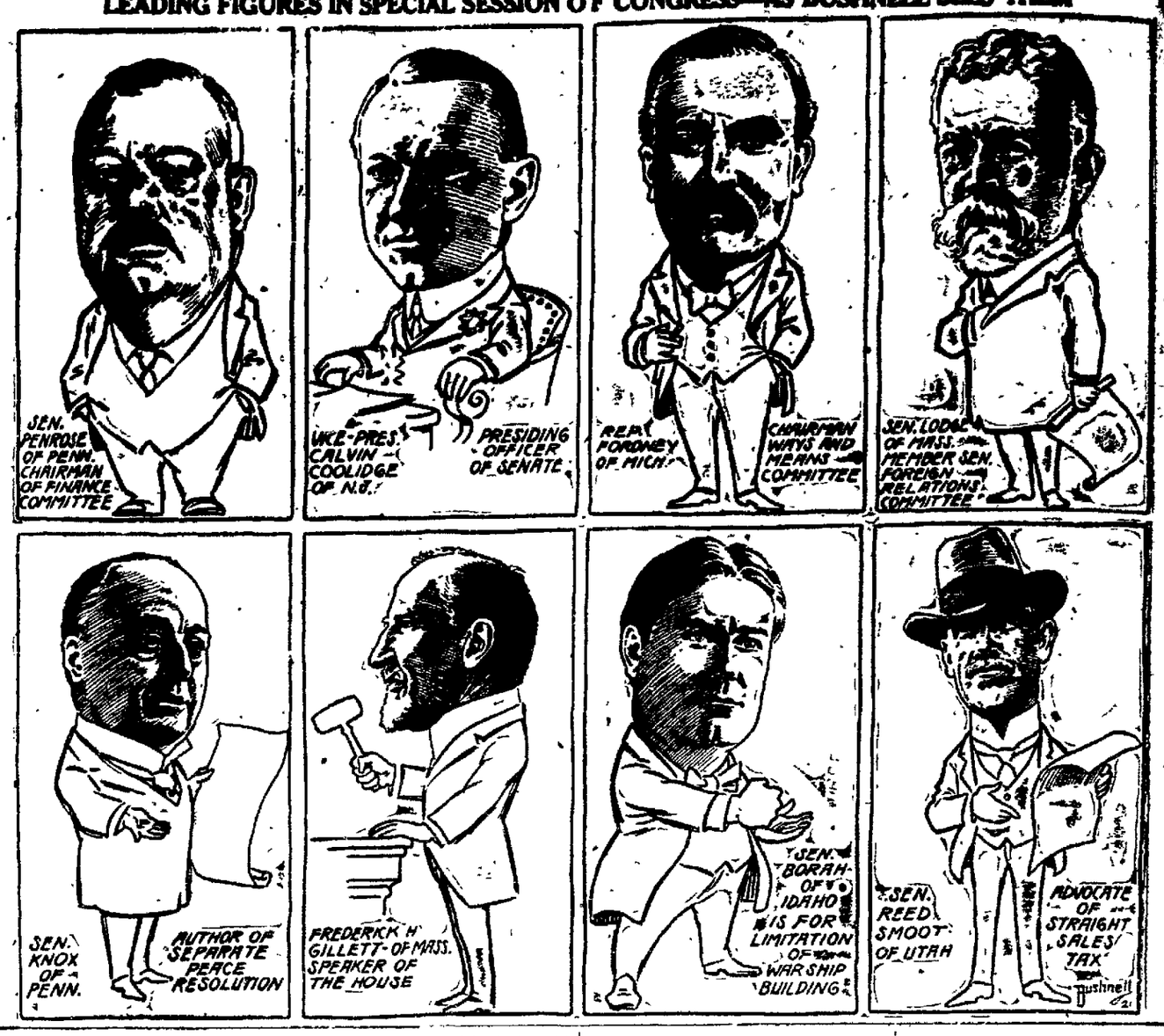

IN LIMA CHURCHES SUNDAY

First Church of Christ, Scientist, 553 W. Market-st, Sunday school at 9:30 a. m. Services at 10:45, subject, "Are Sin, Disease and Death Real?" Wednesday evening testimony meeting at 7.30 o'clock. Reading room at the church, open every day except Sunday and legal holidays, from 11 a. m to 5 p. m. The church os a branch of the First Church of Christ, Scientist, Boston

* * *

Calvary Reformed, W. Wayne near Main-st, William A. Alspach minister. Snuday school at 9:15 a. m., D. R. Cantiney, superintendent. Morning service at 10:30, subject, "Soul Thrist." Y. P. S. C. E. societies at 6:30 p m. Evening service at 7:30, subject, "The Lost Ideal." Prayer service Thursday evening at 7:30.

* * *

Third-st Misionary church, Third and Main-sts, Norman Hirschy, pastor. Sunday school at 9:30 a. m. Morning service at 10.30, when the Rev. Alexander Hay, missionary from Paraguay, South America, will speak. Young people's meeting at 6:15 p. m. Evangelistic services at 7. Bible study at the parsonage Tuesday at 7:30 p m Prayer meeting Thursday evening at 7 30.

* * *

Christ Church, Episcopal, North and West-sts, Kirk B. O'Ferrall, rector. Celebration of the Holy Communion, 7:30 a. m. Church school of religious education, L. A. Larsen, superintendent, at 9.30. Bible class led by Mr. Bradshaw of the Y. M. C. A. Morning prayer, with sermon, by the rector, 10 45. Subject, "Some Overlooked Facts" Evening prayer, with a short talk by the rector, 7 p m

* * *

First Congregational, Elizabeth-st near Market Kyle Booth, pastor. Bible school at 9.15 a. m. Morning service at 10 30, subject "Success." The United Commercial Travelers will be guests at this service. Christian Endeavor at 6:30 p. m. Dorothy Welty, leader. Evening service at 7.30 subject, "The Heavenly Vision"

* * *

First United Brethren, Union and Spring-sts, W. H. Howard, pastor. Sunday school at 9 a. m, A. D. Welker, superintendent. Morning service at 10.15, subject, "The Unknown Depths of Sin." Junior Endeavor at 2:30 p m Senior Endeavor at 6:30. Evening service at 7:30, subject, "Result of a Little Fire."

* * *

Christian and Missionary Alliance, S. Elizabeth-st, near Eureka, I. H Patterson, pastor. Sunday school at 8:15 a m. Morning service at 10.30, subject, "Bible Satisfaction." Divine healing service at 2:30 p. m Young people's meeting at 6:30. Evening service at 7.30, subject, "The Unpardonable Sin." Evangelistic meeting will continue every night this week except Monday. The Rev. R. W. Conner, Columbus, is evangelist.

* * *

Free Methodist, at the Court House Sunday school at 9:30 a. m. Preaching service at 10:30 a. m. Everybody welcome. Wm. J. Hampp, pastor.

* * *

Epworth Methodist, Bellefontaine and Harrison-aves, W. H. Deaton, pastor. Sunday school at 9:15 a. m., J. C. Martin, superintendent. Morning worship at 10:30. League meeting at 6.10. Evening worship, with song service, at 7.o'clock.

* * *

Bethany Lutheran, Spring and Pierce-sts, W. C. Spayde, pastor. Sunday school at 9:15 a. m. Orville G. Mack, superintendent. Morning service at 10:30 o'clock. Subject, "The Achievements and Necessity of Cooperation in the Lord's Work." Pastor's sixth anniversary. Senior Luther League at 6:30 p. m. Evening service at 7:30 o'clock.

* * *

St. Paul's Evangelical Lutheran, North and Elizabeth-sts. Chief service will be conducted at 10:30 a. m. by Paul Bruzy. Sunday school at 9:15.

West Cairo M. E. Church, A. A. Thomas, pastor. Sabbath school at 9:30 a. m, Milton Solomon, superintendent. Preaching at 10:30, subject, "Church Union." Preaching at 7 p. m, subject, "Divine Healing." Bethel Grove, preaching at 9 a m. Sabbath school at 10 a. m., Lee Dowell, superintendent. Prayer meeting, West Cairo, Thursday evening and Bethel Grove, Wednesday evening of each week.

* * *

South Lima Baptist, Pine and Kibby-sts, H. F. Dudley, pastor. Sunday school at 9:15 a. m, W. E. Jones, superintent. Morning service at 10:30, subject, "The Wages of Sin." B. Y. P. U. at 6 30. Evangelistic service at 7:30, subject, "Ignoring Truth" Evangelistic services each evening at 7 30, except Monday.

* * *

First Reformed, West and Wayne-sts, T. W. Hoernemann, pastor. Sunday school at 9 a. m., Fred W. Zeits, superintendent. Morning service at 10:45, subject, "Source of Happiness" Junior Endeavor at 2 p m. Christian Endeavor at 6:30. Evening service at 7 30, subject, "The Sacredness of Individuality." Meeting of Consistory Wednesday evening.

* * *

Trinity M. E., Market and West-sts, Walter D. Cole, pastor. Sunday school at 9 15, R E Offenbauer, superintendent. Morning service at 10.30, subject, "The Gates of Hell." Epworth League at 6 30 p. m. Evening service at 7:30, subject, "Sarah," the second in a series of sermons on "Women of the Bible." Prayer meeting Thursday evening at 7:30.

St. Paul's A. M. E, W. Spring-st, J. A. Collins, pastor. Preaching at 10:30 and 7:30. Sunday school at 2:30, L. C. Gamble, superintendent. Mid-week prayer and class meeting Thursday evening at 7.30. Henry Thomas, leader.

* * *

Market-st Presbyterian, Market and West-st, Samuel Huecker, minister. Sunday school at 9:15, A. E. Owen, superintendent. Morning worship at 10:45. Subject, "The Man Who Could Not Be Bought." Junior Endeavor at 2:30. Senior Endeavor at 6 30. Evening worship at 7:30 Mid-week service Thursday at 7.30.

* * *

Second-st M. E, Charles Fulkerson, pastor. Bible study at 915 a. m, Roy Wetherill, superintendent. Morning worship and sermon by Rev. Samuel Paulding at 10:30. Evening worship and sermon by the pastor at 7:30. Subject, "The Call of Abraham." Epworth League, Prayer and Class meeting at 6:30.

WHAT THE STARS PREDICT

This is a lucky day.

Love affairs are ruled by kindly forces at this time, and should culminate successfully.

Under this rule of the stars, both young and old are likely to be very susceptible, and many hasty weddings may take place.

Weddings taking place at this time should lead to happy marriages

Interest in gambling will increase greatly during the coming year, among women as well as men.

Persons whose birthday this is, will have a pleasant and successful year, in which they will travel and see the trend of their lives change.

Children born today will be gifted and successful.

(Copyright, 1921.)

Hi Stubbins, Sez!

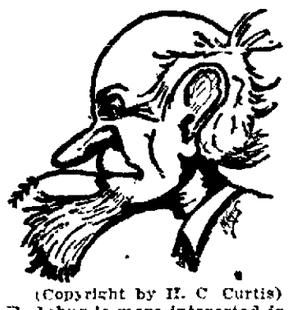

(Copyright by H. C. Curtis)

E. Johns is more interested in how many smiles he can get out of a quart, instead of how many miles to a gallon. The question is how much service can you get out of your furniture; if you want dependable furniture get it at the Hoover Bond Co.

If you find dinner on both sides of your vest, remove the spots with Blue Devil.

CUT THIS OUT—IT IS WORTH MONEY
Cut out this slip, enclose with 5c and mail it to Foley and Co, 2835 Sheffield Ave, Chicago, Ill., writing your name and address clearly. You will receive in return a trial package containing Foley's Honey and Tar Compound for coughs, colds and croup; Foley Kidney Pills for pains in sides and back, rheumatism, backache, kidney and bladder ailments; and Foley Cathartic Tablets, a wholesome and thoroughly cleansing cathartic for constipation, biliousness, headache and sluggish bowels.—Chas. J Vortkamp, Main and McKibben-sts.—Adv.

QUICK RELIEF FROM CONSTIPATION

Get Dr. Edwards' Olive Tablets

That is the joyful cry of thousands since Dr. Edwards produced Olive Tablets, the substitute for calomel

Dr. Edwards, a practicing physician for 17 years and calomel's old-time enemy, discovered the formula for Olive Tablets while treating patients for chronic constipation and torpid livers.

Dr. Edwards' Olive Tablets do not contain calomel, but a healing, soothing vegetable laxative

No griping is the "keynote" of these little sugar-coated, olive-colored tablets. They cause the bowels and liver to act normally. They never force them to unnatural action.

If you have a "dark brown mouth"—bad breath—a dull, tired feeling—sick headache—torpid liver—constipation, you'll find quick, sure and pleasant results from one or two of Dr. Edwards' Olive Tablets at bedtime.

Thousands take them every night just to keep right. Try them. 15c and 30c.

SAVE 50%
ON
STERILIZED WIPING AND WASH RAGS
Suitable for
Factories, Machine Shops, Garages, etc.
Buy Direct from the Manufacturer
The Buckeye Reliner Producing Co.
Successor to Buckeye Paper Co.
653 N. Jackson Main 4898

WINTER WHEAT FLOUR
We know by the steady increase of Pride of Lima sales that more women are using it this month than last—and next month will show us the same result. The perfect uniformity of
Pride of Lima
—uniformity it must show before it leaves the mills—is responsible for the fact that once it enters a household, no other flour gains a foothold there. Made only at
THE MODEL MILLS, LIMA, OHIO
All good grocers and your dealer sell it

Bring Your Card
and
Save Your Time
Office Hours:
Saturday, April 9, 1921
8:00 A. M. to 8.00 P. M.
Last Discount Day
Monday, April 11, 1921
8:00 A. M. to 8:00 P. M.
The Lima Telephone and Telegraph Co.

NEWSPAPER ARCHIVE®

EXAMINE STOMACH FOR POISON

Body of Tresia Petro, Long Dead, Found in River

CELINA — (Special) — Every effort will be made to unravel the mystery surrounding the death of Tresia Petro, 16-year-old Rockford girl who disappeared three months ago and whose body was found floating in St. Marys river Friday.

Mayor J. L. Morrow of Celina, who is also Acting Coroner and Justice of the Peace will hold an inquest Saturday afternoon. The body will be buried Saturday but the stomach will be sent to a chemical laboratory to be examined for traces of poison. The body bears no marks of violence.

The girl disappeared the night of January 16. Her fiance, Floyd Humerickhouse, was the last person with her. He said he had taken her to Rockford that night and left her at a street corner while he went to a store to make some purchases and when he returned she had disappeared.

Humerickhouse was arrested on a charge of rape with consent, and released on bond. Sheriff George Betz, who is conducting an investigation, states that he is unable to find a single person save Humerickhouse who will testify that they saw the girl in Rockford the night of January 16. Several persons have stated that they "thought" they saw her there.

A nation-wide search has been made for the girl.

The body was found floating in the St. Marys river three and a half miles northeast of Rockford by a fisherman residing nearby. The body was identified by relatives and friends by clothing and jewelry. It is badly decomposed.

The girl is the daughter of Mr. and Mrs. Oliver Petro, residing near Rockford.

SUSPENDED FINES IN NEIGHBORHOOD ROW

As a result of a neighborhood quarrel three persons were given suspended fines of $25 each when arraigned before Judge Emmett Jackson in criminal court Friday afternoon.

E. M. Wise, grocer, filed the first affidavit against Roy Lytle, and his aged mother, Elizabeth Lytle, charging them with disturbing the peace by using loud and profane language.

In turn, Asa Mann, a brother-in law of Roy Lytle, filed a similar charge against Wise.

The Judge warned them that any re-occurrence of the trouble would result in more sever action.

TOO WEAK TO WORK

Lydia E. Pinkham's Vegetable Compound Restored Mrs. Quinly's Health. Now She Does Her Housework

Shelbyville, Mo.—"I was only able to do light housework because for months my periods were excessive. I had seen your medicine extensively advertised and thought I would give it a fair trial. I took about eight boxes of Lydia E. Pinkham's Vegetable Compound Tablets according to directions and I feel like a different woman. I have not taken any medicine during the past three months and I believe my ailment is cured. I am now able to do all my housework and attend to my poultry and garden. If you feel that my testimonial will benefit anyone you are welcome to use it in your advertisements."—Mrs. L. D. QUINLY, R. F. D. No. 2, Shelbyville, Mo.

Lydia E. Pinkham's Vegetable Compound makes women strong, healthy, and able to bear their burdens and overcome those ills to which they are subject.

Write about your health to Lydia E. Pinkham Medicine Co. (confidential), Lynn, Mass. Women only open, read and answer such letters.

THEATERS

AT THE FAUROT

William P. Carleton heads the exceptional cast seen in "The Inside of the Cup," by Winston Churchill. Also added features.

• • •

AT THE ORPHEUM

Matinee and evening, the North Bros. Stock Co. presents "The Great John Ganton," with Charles Richards and Miss Besse Dainty. Coming next week, "The Brat."

• • •

AT THE SIGMA

Tom Mix is starred in "Prairie Trials," appearing today at the Sigma theatre.

• • •

AT THE REGENT

Betty Compson heads the cast in "Prisoners of Love," appearing for the final times today at the Regent theatre.

• • •

AT THE LYRIC

"The Coast of Opportunity" is the Lyric's feature picture today. J. Warren Kerrigan is starred.

• • •

AT THE MAJESTIC

Tom Mix heads the cast in "The Untamed," the feature attraction today at the Majestic theatre.

• • •

MOVIE NOTES

"Enchantment." That's the next one for Marion Davies.

• • •

Buster Keaton's correct name is Francis Joseph Keaton.

• • •

Tom Mix's next is "The Night Horsemen."

• • •

Monte Blue is to be leading man for Mary Miles Minter in "Moonlight and Honeysuckle."

• • •

A theater is being built on the site of Harold Lloyd's old home at Pawnee City, Neb.

• • •

Phoebe Hunt has left the speaking stage to take the feminine lead in "The Grim Comedian," a Rita Weiman picture. Jack Holt will be the hero.

• • •

Irving Berlin was inspired by "The Passion Flower" to write a song and gave it that name.

• • •

Shirley Mason refused to have a double take her part in a fight with three boys in her latest picture. Said she liked to scrap.

• • •

David Shesgreen, 12, Griffith's latest find is seen in "Dream Street."

CELEBRATE ANNIVERSARY

Sixth anniversary of the coming of the Rev. Webster C. Spayde to Bethany Lutheran church will be celebrated Sunday. The pastor will speak at the anniversary service on "The Achievements and Necessity of Co-operation in the Lord's Work."

WAS IN BED THREE DAYS

Mrs. Josie Reed, 217 N. Exter St., Tulsa, Okla., writes: "I was in bed three days with my back. I took Foley Kidney Pills and in two days was at work again. I cannot praise your medicine too much." Foley Kidney Pills stop bladder irregularities and strengthen the kidneys. They help eliminate from the system the poisons that cause backache, rheumatic pains, stiff joints, sore muscles, swollen hands and feet, puffiness under the eyes.—Chas. J. Vortkamp, Main and McKibben-sts.—Adv.

ROBAR IS SUICIDE

Farmer, Despondent, Hangs Self in Barn

Despondent because of ill health and financial reverses, William R. Robar, 53, farmer, residing a mile north of Fort Amanda on the Tom Bowsher farm, Friday committed suicide by hanging himself to a rafter in his barn loft. The body was found by his wife.

Robar had been despondent for some time and according to members of his family had been talking of suicide and they had been watching him. However, he seemed in good spirits Friday morning and with his team pulled a school bus out of the mud near his farm a short time before he took his life.

Robar leaves several grown children. Funeral arrangements have not been completed, but it is probable the body will be taken to Indiana for burial beside graves of two children, who rest in a cemetery there.

DESERTION IS CHARGED IN NEWMAN DIVORCE SUIT

Suit for divorce from John O. Newman was filed in common pleas court Saturday morning by his wife, Florence Newman. She charges that he left April 1, 1921, with no funds in the house and the necessaries of life lacking.

Mrs. Newman charges her husband spends days in going on a big debauch and spends his money for drink, despite the fact drink is supposed to be taboo in Ohio. For weeks at a time he remains away from home, she charges.

Newman and his wife were married in Jeffersonville, Ind., on January 26, 1913. They have two children, Naom, 5, and Rhoda May, 3.

LODGE NOTICES

Members and degree team of Lincoln court, No. 23, Tribe of Ben Hur, requested to be present Wednesday evening, April 13. Initiation of class of candidates.

QUESTIONNAIRE

Interesting Facts About Men You're Acquainted With

EACH day the Lima News submits a questionnaire to some well known person. We have with us today.

C. C. DEARDOURFF
Manager Sigma Theatre.

What is your name in full?

Charles Craig Deardourff.

Have you ever had a nickname?

"Banty."

What was your favorite sport when you were a boy?

Baseball.

What athletics did you engage in when you were in school?

Baseball and tennis.

What is your hobby today?

Good pictures.

What was your ambition when you were a boy?

To be a theatrical manager.

What event in your life caused you to choose your present profession?

A fondness for amusements.

If you had your life to live over, what profession would you choose?

That of a corporation lawyer.

What would you do with a million dollars if you had it to give away?

Endow a home for aged men and women.

Quit calling the Water Works names—if you can't use the water, get Blue Devil.

TRIO OF DRUNKS GIVEN FINE

Ed Anderson Wapakoneta, Given $50 and 10 Days

Three drunks faced Judge Emmett Jackson at the Saturday morning session of criminal court.

For driving his automobile while intoxicated, Ed Anderson, 38, of Wapakoneta, was fined $50 and sentenced to 10 days in the county jail.

Anderson was arrested by Police Officer Dotson and Deputy Sheriff Fraunfelter near McBeth park on the Spencerville-rd after he had crashed his automobile into a telephone pole.

Elmer Miller, 35, and Abe Golden, 35, both employes at the Tuberculosis hospital, were fined $5 each. They were arrested outside the corporation by Sheriff Baxter and Deputy Fraunfelter.

BIRTH ANNOUNCED

Mr. and Mrs. J. T. O'Connor, 422 Prospect-ave, are the parents of a son, born at St. Rita's hospital, Saturday morning. The mother was, before her marriage, Alice Schroak.

NOTICE
GAS CONSUMERS

ALL BILLS ARE DUE AND PAYABLE ON OR BEFORE THE 10TH OF THE MONTH. IF BILLS ARE NOT FULLY PAID BY THIS DATE, GAS SERVICE WILL BE DISCONTINUED ON THE 11TH OF THE MONTH WITHOUT FURTHER NOTICE.

THE LIMA NATURAL GAS CO.

Children Cry for Fletcher's Castoria.

A Message to Mothers

YOU know the real human doctors right around in your neighborhood: the doctors made of flesh and blood just like you: the doctors with souls and hearts: those men who are responding to your call in the dead of night as readily as in the broad daylight: they are ready to tell you the good that Fletcher's Castoria has done, is doing and will do, from their experience and their love for children.

Fletcher's Castoria is nothing new. We are not asking you to try an experiment. We just want to impress upon you the importance of buying Fletcher's.

Your physician will tell you this, as he knows there are a number of imitations on the market, and he is particularly interested in the welfare of your baby.

Genuine Castoria always bears the signature of Chas. H. Fletcher

Children Cry for Fletcher's Castoria.

MISSIONARIES TO MEET

The Classical Missionary society of Heidelberg Classes will hold their annual session in the First Reformed church, Thursday, April 14. Speakers at the evening services will be Mrs. Ezra Guenther, returned missionary, and H. J. Christmann, D. D., president of Central seminary.

FINDLAY—A. E. Handschy, Westerville, was named receiver for the Studebaker Oil Company, of South Bend, Ind.

SWICK CHILD FUNERAL

Funeral services for the infant child of Mr. and Mrs. Leb Swick, were held Saturday at 9 o'clock at the residence. The Rev. D. N. Kelly officiated. Interment was made at Rockport, Monroe-tp.

MR. DAIRY FARMER IF YOU HAVE GOOD MILK TO SELL AND CAN DELIVER IT TO OUR PLANT BEFORE 9 O'CLOCK A. M. DAILY, CALL IN AND SEE US.
GRAHAM ICE CREAM CO.

LYRIC

NOW PLAYING

AND FEATURING

PRISCILLA DEAN

The Dazzling Heroine of "The Virgin of Stamboul"

SUPPORTED BY

LON CHANEY

Famous for his roles as The Frog in "The Miracle Man" and "Blizzard" in "The Penalty."
Daughter of a reformed criminal, she was "Miss Madden" in society—"Silky Moll" to friends—

COMING SUNDAY
MARY PICKFORD in 'LOVE LIGHT'

REGENT

LAST TODAY

FOR THAT AMAZING STORY OF A GIRL'S LIFE.

"PRISONERS OF LOVE"

PRESENTING

BETTY COMPSON

YOUNG WOMAN, MOTHER, YOUNG MAN, FATHER — IT WAS MADE FOR YOU.

BE THERE

ALSO "YOU'LL BE SURPRISED," WITH "SNOOKEY," THE FUNNY MONKEY—SPORT FOR KIDS AND GROWNUPS.
TOMORROW — A SENSATIONAL SPECIAL AND BERDA EWING, LIMA'S SWEET SINGER.

FAUROT

THE PICTURE OF THE WEEK! THE PICTURE OF THE YEAR!

FAMOUS PLAYERS-LASKY CORPORATION presents

The Inside of The Cup

A Cosmopolitan Production

A Paramount Picture

Winston Churchill's powerful expose of hypocrisy and sham. A story that has startled the churches and shamed "high society."

MATINEES, 10 and 20c
NIGHTS, 10, 20, 30c

DON'T MISS IT

-M-A-J-E-S-T-I-C-

TODAY
TOM MIX
—in—
"THE UNTAMED"
and
"VEILED MYSTERY"
Episode No. 13

ORPHEUM

TONIGHT
Doors Open 7:45. Curtain 8:15

NORTH BROS.' STOCK CO.

—presents—

"The Great John Ganton"

Note: The North Brothers Stock Co. is without a doubt one of the best stock organizations I have ever played and I personally recommend it.

BOB SHAW
Mgr. Orpheum Theater

Ever Sharp Lead

We urge you to use nothing but the Genuine Eversharp Leads, put up in Red Topped Boxes. We carry a complete assortment of different degrees of hardness.

Extra Soft
Soft
Medium Soft
Firm
Medium
Hard
Extra Hard

The name is on the Box with the red top.

15c a box

ROSE JEWELER
116 W. HIGH ST. OPERA HOUSE BLK

SIGMA

LAST TIMES TODAY

TOM MIX
—IN—
"PRAIRIE TRAILS"
A Complete and Thrilling Sequel to "THE TEXAN"

COMING TOMORROW
FUNNY
Larry Semon
In the Laughable Comedy
"The Hick"
Added to the Big Feature
"MADONNAS AND MEN"
The Gigantic Picture Triumph of the Year

The Grand American Prerogative

THE *right to choose* is the grand American prerogative—the glory of American democracy.

And a most important part of it—the *right to choose what you buy*—was bestowed upon you by advertising.

Advertising is as much a part of today's life as electricity, antiseptic surgery or motor traction. It is the system whereby a man who has something to sell tells about it to those who do or should use it. For no one can want anything until he knows of its existence.

Advertising is the way by which you are told why you should have certain goods and how to identify those goods. So the advertisements you find in this newspaper make up a *catalog* of needed merchandise.

Articles of all kinds and for all purposes are presented in a pleasant way through the medium of type and pictures. The outstanding requirements of every member of the family are met by offers of good merchandise of proved value.

The advertisements will help you in the selection of all manner of things.

Use them for guidance and you will be a constant gainer

NEWSPAPER ARCHIVE® NEWSPAPER ARCHIVE®

The Lima News
AND TIMES DEMOCRAT
4921—MAIN—4921

MEMBER OF ASSOCIATED PRESS
The Associated Press is exclusively entitled to the use for republication of all news dispatches credited to it or not otherwise credited to this paper an also the local news published herein

Classified Advertising Rates.

Per word, each insertion 2c
Minimum Price, cash 25c
Minimum Price, charge 35c
Copy for classified pages accepted until 11 o'clock a. m. for The Daily Editions, and until 8 o'clock Saturday night for THE SUNDAY EDITION.
The Lima News and Times-Democrat will not be responsible for more than the first incorrect insertion of any advertisement ordered for more than one time.

All orders to discontinue advertisement must be in writing or made at office. The News will not be responsible for telephone cancellations.
The following classification heads are standardized and numbered; no other heads will be used.

Classified Advertising Index

Agents Wanted 5
Automobiles & Supplies 23
Auto Livery & Garages 24
Business Notices 17
Business Opportunities 22
Bicycles and Motorcycles 25
Board & Rooms 8
Female Help Wanted 3
For Rent—Business Places 32
For Sale—City Property 34
For Rent—Houses 29
For Rent—Apts & Flats 30
For Rent—Farms 31
For Sale or Exchange 27
For Sale—Farm Property 35
For Rent—Miscellaneous 33
For Sale—Miscellaneous 10
Horses & Vehicles 26
Household Goods 13
Help Wanted (General) 2
Hotels & Restaurants 15
Insurance 39
Lost & Found 1
Livestock 28
Male Help Wanted 4
Motorcycles & Bicycles 25
Money to Loan 36
41 MACHINERY AND TOOLS
Musical Instruments 12
Public Auction Sales 45
Poultry & Pet Stock 27
Produce 28A
Personal Notices 21
Professional Services 19
Removal Notices 20A
Roomers & Boarders 9
Rooms For Rent 7
Rooms Wanted 7A
Repair Service 18
Salesmen Wanted 5
Situation Wanted 6
Special Notice 20
16 SEWING
Service Announcements 18
Transfer & Storage 14
Wanted to Buy 11
Wanted to Rent—Stores & Offices 32A
Wanted—Real Estate 36
Wanted—Farms 35A
Wanted to Rent 7A, 29A, 30A

1 LOST AND FOUND

Boston Bull Pup lost, 6 months; answers to name of Mac. Has a few scars on back of neck. Call Main 3142 Reward.

LOST—Goodyear tire 31x4 between Public Square and Erie R. R. Reward for recovery. Call Main 4541.

BUNCH OF KEYS—Lost at Faurot Opera House Tuesday evening. Return to Opera House. Reward.

2 HELP WANTED (General)

LIMA EMPLOYMENT OFFICE
123 1-2 W. High St.
WANTED AT ONCE
Farm hands, married and single.
1 First Cook.
2 Stenographers.
Women for general housework.
1 Pastry Cook.
2 Dishwashers.
2 Laundresses.
Boys for Bowling Alley.
2 Girls over 15 and under 50 to learn trade.
Also several other jobs open.

3 FEMALE HELP WANTED

WANTED—2 ladies from each ward to sell the most popular song in Lima, "Going Down Broadway," 12 cents per copy, commission. Phone High 1718. J. F. Drennen.

WANTED—A girl to feed press and work in bindery. Commercial Press, Union, near Wayne.

WANTED—Middle aged woman who has some knowledge of book-keeping, must be accurate in figures. Address P. O. Box 91, City.

WANTED—Experienced laundress at Tuberculosis Hospital. Call Col. 1116.

WANTED—Stenographer, one who is good in figures, must be able to furnish reference. Box 337, care of News.

4 MALE HELP WANTED

WANTED—All unemployed to meet Sunday, April 10th, 2:30 p. m., Musicians' Hall, 34½ Public Square. Speakers. Open discussion and plans for securing employment.

COMMITTEE,
Council of Action

5 AGENTS AND SALESMEN

Permanent position for steady reliable salesman, one with insurance business preferred. This is an exceptional opportunity that will yield big returns for the right man. Call at W. . . Williams Co., 115 W. High st.

WANTED—Salesmen to sell Macy Garden Auto Cultivator and Power Lawnmower. Write for particulars. [illegible] Machine & Mfg. Co., Cleveland, Ohio.

SALESMANAGER as distributor, direct factory representative, a man or firm to take over the exclusive selling of the most needed auto accessory, has none—nationally advertised, no competition. Don't answer unless you can finance initial order to secure agency. Alcemo Mfg. Co., 131 Bridge St., Newark, N. J.

WANTED—Salesman with pep and personality. Must be willing to invest a little money. Answer Box 382, care of News.

SALESMAN WANTED

To call on retail grocery trade in Lima and Allen Co. who are desirous of making $75 to $250 per week clear profit. Phone Lake 1623.

6 SITUATIONS WANTED

WASHINGS WANTED—Call State 6591. Will call for and deliver.

All kinds of truck hauling done. Phone State 3150.

SITUATION WANTED MALE
WANTED — Position as City Salesman for reliable house. Young man with eight years' experience. Convincing references as to character and ability. Now traveling State of Ohio. With present employer four years. Address 379 Care News.

UNION CARPENTERS' COOPERATIVE BUILDERS' ASSOCIATION

Give us your carpenter work and SAVE 20 TO 40 PER CENT. We will eliminate the contractors profit. Any one wanting any carpenter work done CALL STATE 5911. No job too big, no job too little. We have the best mechanics in the city and plenty of them. OUR SCALE IS 85c PER HOUR—no more or no less. No loafing on the job—everybody works.

CHEW
BULLY-SCRAP
TOBACCO

It's flavored to suit the most exacting users of scrap tobaccos. Nothing other than high grade cigar leaf tobacco used, which assures real quality. Guaranteed to be free from stems and foreign matter

Manufactured by
THE O'CONNELL TOBACCO CO.
Lima, Ohio

6 SITUATIONS WANTED

WANTED—Washings to do at home. Call State 1531.

WALL PAPER, FLAT PAINT, AND FRESCO CLEANING
Work neatly and promptly done
References and estimates free.
CHAS. SPURR
327 1-2 N. Main
Phone High 5690

For Expert Wall Paper Cleaning
Call Vortkamp Drug Store, Corner Main and McKibben, Main 1963. Estimates Free.

WANTED—All kinds of cement work and flue repairing. All work guaranteed first class. High 3958 or 591 S. Pine St.
C. E. McELFRESH

7 ROOMS FOR RENT

FOR RENT—Moderate rooms, $2.50 per week, Call State 4650.

FOR RENT—One modern sleeping room; private, hot and cold water Close in. 536 W. North.

218 N. WASHINGTON — Furnished rooms, strictly modern, use of phone. High 5438.

10 MISCELLANEOUS FOR SALE

FOR SALE—Pair of large double doors, mantle with mirror 41x24 in, and 2 small mirrors. High 1699.

EGGS FOR HATCHING

Barred Rock—$1.25 for 15. Phone Lake 6480, Buckland phone 11 on 12.

Printing press for sale. Call State 4122.

Gendron reed baby carriage, excellent condition, $20.00 takes it away from 612 Marion-ave, Phone High 1250.

WANTED

The people of Lima and vicinity to know that we have a few odd sizes and slightly damaged doors which can be had for prices from fifty cents to three dollars. All sizes and styles.

The JONES-BRANSON HARDWARE CO.
137-139 S. Main St.

FOR SALE

ONE HUNDRED SHARES OF STOCK OF GRAMM-BERNSTEIN CO., AT A BARGAIN. MR. STOCK, care NEWS

BEST LEATHER FOR HALF SOLES
Men's half soles .... $ .90
Ladies' half soles .... .75
Rubber Heels .... .25
Goodyear wingfoot rubber heels, and other kinds, for men and women, 40c

PEOPLE'S ELECTRIC SHOE REPAIRING SHOP
211 SOUTH MAIN STREET
We Can Repair Any Pair of Shoes

11 MISCELLANEOUS WANTED

WE PAY HIGHEST PRICES FOR ALL KINDS HOUSEHOLD GOODS. MAIN 4354.

Goodyear Wingfoot Rubber Heels.. 40c
Panther Rubber Heels 35c
Men's Half Soles 90c
Ladies Half Soles 75c
All work guaranteed.

S. Bream Successor of Epstein Shoe Repair
219 South Main Street.

WANTED — 10,000 people with corns, callouses, sores or skin affections to buy a box of Honey Bee Ointment. Guaranteed at Public, Thompson, International, Baldwin, Enterprise Drug Stores.

14 TRANSFER AND STORAGE

NEW TRUCK SERVICE
NOIROT
All Work Guaranteed
411 W. HALLER ST.
RICE 3583 STATE 1878
Long Distance Hauling and Moving Our Specialty

WANTED—Refrigerator in good condition. Call Main 523.

WANTED
A LOAD GOING EAST
Our big truck leaves in about 15 days for Youngstown. Can take care of a load for that vicinity at a low price.
YOUNG & ACKERMAN
111 E. MARKET ST.
RICE 2429 STATE 5483

ARNOLD & STANYER
MOVING
Local and Long Distance Hauling.
Call for Reasonable Prices.
Office, 225 South Main Street
Phone Main 1851
State 2708 High 5542

M. PROVO
266 NORTH CENTRAL AVENUE
Livery, Feed and Moving Van
PHONE MAIN 6576

MOVING AND LIVERY
Satisfaction Guaranteed
SHERMAN DAVIS
116 South Union Street
Phone Main 4149

MOVING AND HAULING
Local and Long Distance
Special attention given to Furniture
CALL STATE 1194

MOVING
YOUNG AND ACKERMAN
BIG COVERED TRUCK
For Local and Long Distance Moving
114 E. MARKET ST.
Office Phone, Rice 2429
Home, State 5483

17 BUSINESS NOTICES

FLOORS POLISHED BEAUTIFULLY AND PERFECTLY
By Lima's most Expert Floorman. Lowest Prices.
Also Windows made bright and clean
Telephone Main 6016

J. R. CUTHBERT
ANALYTICAL & COMMERCIAL CHEMIST
PHONE MAIN 6924 LIMA, OHIO

LAWN MOWERS SHARPENED
REPAIR WORK OF ALL KINDS
CROW'S GUN SHOP
135 SOUTH ELIZABETH STREET
STATE 2494

LIMA SHEET METAL WORKS
Roofing, Spouting and Furnace Work
139 and 141 East Wayne
PHONE MAIN 5936
RAILING & MADDEN, Props.

BEST WAY TO GET RID OF MUD IS TO HAVE SODDING DONE
Start now and get benefit of the Spring rains, good sod work guaranteed. Rice 4494.
WM HEAD
1216 S. Broadway

BUILD NOW
If you are contemplating building a new home, let me furnish you estimates. Prices for building material at the lowest level they will probably reach for months. Office and residence, 830 Brice Ave High 3097. Adam Vandivier, Contractor.

STUCCO
SAVES FUEL
SAVES PAINT
SAVES REPAIR
Adds a value twice its cost to your property.
MAKES AN OLD HOUSE LOOK LIKE NEW
STUCCO & PLASTERING
DUNRITE BY
J. HUBER & SON,
Contractors
LAKE 5106

FARM IMPLEMENT PRICES SMASHED
If interested, call Home Phone No. 12 or Lima Phone, Suburban 1920.
E. L. DURBIN,
LAFAYETTE, OHIO

10 MISCELLANEOUS FOR SALE 10 MISCELLANEOUS FOR SALE

ERECT THAT BUILDING NOW

Build NOW while materials are plentiful and the prices low,—lower than we can expect them to be later when the big rush and demand comes.

We sell materials for the construction of that new Residence complete from cellar floor to roof and chimney top, and they are the BEST in the market.

Call us for prices and estimates on Fancy Pressed Brick, Building Tile, Cement Blocks, Cement, Lime, Plaster, National Kellastone Stucco, Bishopric Board and Sheathing, U. S. G. Sheetrock and Plaster Board, Metal Lath, Asphalt Shingles, etc.

THE CLIFF WOOD COAL & SUPPLY CO.,
"The House that Service Built"
355 SOUTH CENTRAL AVENUE
MAIN 4165 PHONES MAIN 5148

17 BUSINESS NOTICES

MODERN AND RECORD FURNACES
Best eave trough conductor, 12c foot. Quality work only.
G. M. SPEAKER
330 North Central Avenue
Phone High 2903

CALL
CITY UNDERTAKING CO.
for prompt and courteous treatment. City ambulance calls only $1.00. We are selling our caskets at prices as they were before the war.
MAIN 4400
322 WEST MARKET STREET

NOTICE
We can repair your starter fly wheel with a new steel gear ring. Guaranteed to be better than new.
LIMA MACHINE TOOL CO.
REAR 223 SOUTH MAIN STREET
MAIN 1249

ELECTRICAL APPLIANCES AND FIXTURES
Contractors for wiring
Lowest Prices.
IDEAL ELECTRICAL COMPANY
710 S. Main. State 1224

C. L. KEYSER
Artistic Upholsterer and Finisher of Old English Chairs, French Chaise Lounges, Fancy Antiques, Furniture, Slip Covers and Pillows. Prices as low as can be made for high grade work and material.
215-217 S. UNION ST.
Phone Main 6991. Lima, Ohio

Corns, Callouss, Sore, Sweaty, FOR YOUR FEET PID'S FOOT FAVOR Aching. Tired Cracked And All Ailments of the Feet. Ask your Druggist. 45 Cents a Box

UNDER CITY BANK
CITY BANK TAILOR SHOP
Suits dry cleaned and pressed Mondays and Tuesdays for $1.25. Shine removed from blue serge. Work called for and delivered. Ladies' and gents' expert repair work. L. W. Barnett, Prop. Phone Office State 6892. Residence Rice 3110. Entrance thru barber shop.

"LIMA MONUMENT COMPANY"
628 N. JACKSON ST.
PHONE LAKE 2828
We will sell any Markers, 24x12x12, Polished or axed, with half round raised letters for $65.00. We will save you 15% Sales Agent Commission on every job. Work Guaranteed.

19 PROFESSIONAL NOTICES

R. D. Mundhenk
EXCLUSIVE OPTOMETRIST
Eyes Examined. Glasses Fitted With Hughes & Son
1.5 N. Main St., Lima, Ohio

DR. GEO. W. KING
Eye, Ear, Nose and Throat
304 Opera House Block
Office Hours 8 to 12 and 1 to 5.
Successor to Dr. Van Note

DENTISTRY
You will have the pleasure of good teeth when you need them most if you will call and consult me. Make the call at once. Examination free. Hours 8 to 5. Open Tuesday, Thursday, Saturday evening to 8.
DR. H. R. MYERS
208 MASONIC BLD'G HIGH 3229

C. V. Stephens
EXCLUSIVE OPTOMETRIST
200 OPERA HOUSE BLOCK
"We grind our own lenses."
"Our glasses always satisfy."

DR. A. H. HERR
THROAT SPECIALIST
New Medical Bldg., Cleveland, Ohio. Hours by appointment. All Monday and Tuesday forenoons reserved for removing tonsils and adenoids in Lima office (over Feldman's store) 223 N. Main St.
PHONE MAIN 5522.

21 PERSONALS

LADIES! LADIES! I positively guarantee my great successful "Monthly" Compound. Safely relieves some of the longest and most obstinate cases in 3 to 5 days. No harm, pain or interference with work. Mail $2.00; Double Strength $3.00. Booklet free. Write today, Southington Remedy Co., Kansas City, Mo.

22 BUSINESS OPPORTUNITIES

FOR SALE OR TRADE
A good clean stock of groceries and meat store with fixtures or will take a property as part payment. For information call at office in person.
A. U. WALKER & CO.
Member Lima Real Estate Board
Gazette Block, Lima, O

23 AUTOS AND SUPPLIES

AUTHORIZED Buick SERVICE
Emblem of Satisfaction

EVERY ONE A BARGAIN

Buick 1920 Roadster, 5 cord tires.
Buick 1920 Touring, 5 cord tires.
Buick 1920 Touring.
1918 Buick Touring.
When you buy a Buick Car from us you buy a guaranteed car, as they are completely overhauled and repaired before sold.
Marmon 34, excellent condition.
Lexington 1920 Touring.
1920 Dodge Sedan.
1918 Dodge Touring.
1920 Dodge Roadster.
Model 90 Overland Touring.
1 Studebaker, 7 passenger.
1920 Studebaker Touring.

The Sturtevant-Jones Co.
320 West Market Main 6896

FOR SALE
Ford 1 ton worm drive truck cab, stock rack and grain bed.
Chevrolet 490 Touring Car, in best of condition.
Chandler, 1921 model, 7 passenger, like new, at a sacrifice.
WEST SIDE GARAGE
PHONE MAIN 2081

PHILADELPHIA DIAMOND GRID BATTERY
GUARANTEED 2 YEARS
SIFERD-HOSSELLMAN
425 W. ELM ST.—713 S. MAIN ST.
Main 4707—Main 6873

CLEVENGER & SON
General Sheet Metal Work
ROOFING SPOUTING
Auto Radiator Repair Work
Let us give you estimates.
320 S. Main St. Rice 2572

FOR SALE
1920 Dort Touring in A-1 shape; will accept Ford as part payment. A bargain for quick sale. Call Lake 5071.

Will sell my 1921 Buick 5 passenger car at liberal discount for quick sale. Car run less than 10 miles. Answer Box 383, care of News.

USL STORAGE BATTERY SERVICE
Swineharf
TIRES AND TUBES
HERRETT TIRE SERVICE CO.
224-6 S. Elizabeth St. Main 2035

ONE GARAGE THAT SAVES YOU MONEY
When you bring your car to us to be overhauled or repaired we charge only a minimum cost for time and materials. Our patrons have confidence in us and always come back. If your cylinders need re-grinding we furnish the Mullenhour Service. We give estimates on your work BEFORE we do it.
SERVICE GARAGE
H. B. Longsworth Prop.
418 S. Elizabeth. High 6022.

THAT'S DIFFERENT

17 BUSINESS NOTICES 17 BUSINESS NOTICES

SMOKE
BROTHER HOOD
UNION MADE CIGARS
8c—2 FOR 15c
MFG. BY BROWN & MORTON

ELM STREET GARAGE
Let us give you an estimate on overhauling your car. Storage by the month, $6.00.
NASH SERVICE STATION
114 E. Elm St. Phone High 1778

HIGH GRADE OILS
FREE CRANK CASE SERVICE
HERBERT RUDY
STATE 1729
Rear Memorial Hall

We repair radiators of all kinds, also make new ones for any kind of car.
CLEVELAND AUTO RADIATOR COMPANY
107 E. Wayne St. Phone Main 5557

COCHRUN'S GARAGE
Distributors of
MASTER CARBURETORS
and
RAJAH SPARK PLUGS
We specialize on motor overhauling. Give us a call and be convinced.
226 S. Union St. Main 2569.

FOR SALE CHEAP—5 passenger Studebaker. Call High 6442.

USED CARS
LOOK OVER OTHER UUSED CARS THEN COME TO OUR SALESROOM. WE HAVE PRICED THESE CARS TO MOVE REGARDLESS OF OUR INVESTMENT. ALL CARS IN GOOD MECHANICAL CONDITION.
Overland Touring $450.00
Ford Truck $250.00
Overland Roadster $450.00
Ford Touring $250.00
Ford Touring $200.00
1—Overland 83—4 passenger Coupe, repainted, Cord tires $450.00
1—1918 7 passenger Studebaker $500.00
1—1918 Maxwell Touring—good tires, new paint $375.00
1—1917 Maxwell Touring .. $325.00
1—Saxon Roadster $125.00
1—1919 Olds 8—7 passenger—good paint—cord tires—a speedy car $1100.00
1—Overland 83—5 passenger touring $300 00
TERMS TO RESPONSIBLE PARTIES. IF YOU HAVE A FORD WITHOUT A STARTER THAT YOU WANT TO TRADE IN ON ONE O THE ABOVE CARS, WE WILL ACCEPT IT AS PART PAYMENT.
Lima Jordan Sales Co.
402-404 S. Elizabeth St.
Phone Main 5636

FOR SALE—Tires to car owners at lowest prices. 30x3½, $8.40; 32x4 $11.90. All sizes. Master Production Corporation, R-13 Collins Bldg. Main 2630. Open Sunday a. m.

GOOD USED FORD CARS Always On Hand
—at—
JESSE L. SARBER
Main 6685 127 E. Spring St.

Ford Touring car for sale; in fine condition at 323 W. High. Phone High 5586.

23 AUTOS AND SUPPLIES

FISK TIRES
KILGORE TIRE AND VULCANIZING SHOP
Open Till 7:30 Evenings
119 E. Spring St. Rice 2473,
Lima, Ohio.

HAVE YOUR CAR WASHED AT NIGHT
McBETH'S GARAGE
771 W. North St. Main 4372

AUTOMOBILE SPECIALTY
Specializing in overhauling any make of car, estimates given on all work, good reference furnished, all work guaranteed.

FACKENDER & SPREGG
PHONE GRAND 6491
ROBB AVE. & COLE ST. ROAD

RE NEW ED CARS
Type 57 Cadillac Victoria.
Type 51 Cadillac, Roadster.
1917 Reo Touring.
1920 Dort Touring.
1920 Dodge Touring.
1918 Dodge Touring.
1920 Buick Coupe.
1920 Buick Touring.
Franklin Sedan.
1919 Haynes Four Passenger Chummy Touring.
1917 Haynes Touring.
LIMA CADILLAC CO.

—AUTO SPECIALIST—
E. H. REHN
Specializing Auto Overhauling
1071 W. Spring St.
Phone Lake 5095
Lima, Ohio

BEAR CAT GARAGE
Auto and Electric repairing. Work guaranteed. Battery Repairing and recharging; storage $5.00 per mo. Phone High 5237. 126 W. Eureka.

DON'T BUY
A used car until you see our selected line of good cars at bargain prices on convenient terms. A partial list:
3 Ford Tourings
1 Ford Coupe.
1 Ford Sedan.
1 Ford Truck.
1 Dodge Touring.
1 Chevrolet Touring.
1 Buick Touring.
1 Oakland Touring.
1 Studebaker Touring.
West Side Used Car Co.
Rear 124 N. Metcalf St.
Phones Rice 5664, State 2367

30% TO 50% INCREASE
IN POWER AND MILEAGE
GUARANTEED
By installing one of our Carburetors. Call and let us demonstrate. If not satisfied in 30 days, your money refunded.
WEST SIDE GARAGE
219 N. COLE ST. MAIN 2081

NEWSPAPERARCHIVE®
NEWSPAPERARCHIVE®

MUTT AND JEFF—JEFF HAD HIS EYE ON THE FUTURE WHEN HE DESIGNED THE 'SAP SIX'— By BUD FISHER

BRINGING UP FATHER— By McMANUS

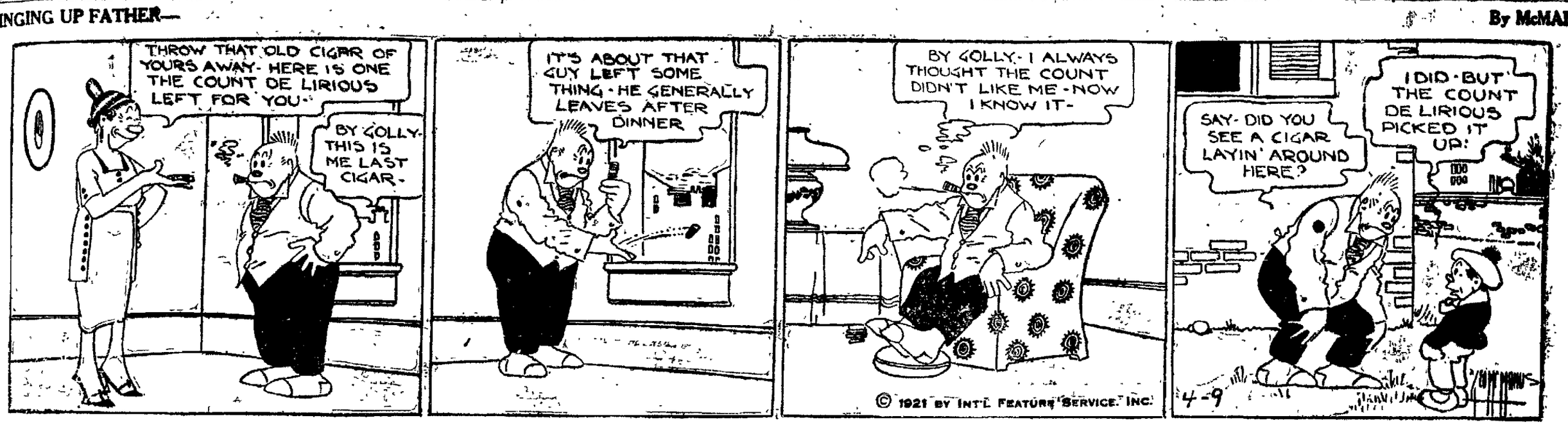

BARGAINS IN NEW AND USED TRUCKS

Excellent Trucks at Exceptionally Low Prices

We have two 1919 models which are NEW. These trucks have never been sold, having been in storage here at the factory since they were built. We offer them with our regular guarantee which goes with all new trucks.

3½ ton No. 152732—1919 Model G-B complete with electric lights, generator, cab, windshield, radiator guard, drawbar, shutters and motometer.

3½ ton No. 153735—1919 Model G-B complete with radiator shutters, motometer, draw bar, radiator guard, cab and windshield.

The following trucks have been put by us in first class, rebuilt condition. We have gone over them thoroughly and can offer them as being ready to go out and do a full day's work. All are equipped with good tires, in some cases being new ones and are painted in our Standard Red and Green color.

1 TON CAPACITY

Model 1918 Commerce Truck with cab and express body, electric lights, generator and starter.

1½ TON CAPACITY

No. 151044—1918 Model G-B with cab.
No 1510193—1921 Model 15 G-B equipped with hand hoist, combination dump body, cab, windshield and electric lights.

2 TONS CAPACITY

No. 2221—1918 Model G-B with cab.
No 2340—1918 Model G-B with cab and 3 foot Stake Body.
No. 2010013—1921 Model 20 G-B with cab, windshield, radiator guard, shutters, motometer, drawbar and electric lights.

2½ TONS CAPACITY

No. 142054—1915 Model G-B with cab and windshield.
No. 152426—1919 Model G-B with cab and windshield.

3½ TONS CAPACITY

No. 153272—1919 Model G-B with cab, steel dump body and hoist.
No. 153187—1919 Model G-B with cab, steel dump body and hoist.

5 TONS CAPACITY

No. 145026—1915 Model G-B with cab, steel dump body and hoist.
No. 153036—1919 Model G-B with cab, windshield and radiator guard.

We also have two 2½ ton Adams trucks with cabs which are in good condition. Painted Battleship Gray.

We also have two absolutely new, Model D 20 Warner 2¾ ton capacity pole, two wheel trailers and 8 Class A Army bodies.

THE GRAMM-BERNSTEIN MOTOR TRUCK COMPANY
Lima, Ohio
ASK FOR WILLARD J. GRAMM

FOR SALE—USED CARS
Stephens, model 86.
Buick Sedan, 1917—$1600.
Chandler, 1917, 7 pass. touring.
Monn, 1916, 5 pass touring—$600.
Studebaker, 1914, 5 pass. touring—$350.
C. H. BLACK GARAGE
512-14 W. High St. Main 5678
Terms to responsible parties.

Bargain Tire House
132 EAST HIGH STREET

On-Skid	Price
30x3	$ 9.50
30x3½	11.50
32x4	14.50
34x4	15.00
35x4	15.50
36x4	17.00
34x4½	17.50
36x4½	19.50
35x5½	20.50
37x5½	21.00

5 MOTORCYCLES & BICYCLES

FOR SALE—Indian motorcycle, good mechanical condition cheap if sold at once. Call Rice 1561

FOR SALE OR TRADE—1919 Thor motorcycle and side car, good as new. What have you got to exchange? Main 1476 or call 213 W. Spring.

7 POULTRY & PET STOCK

BABY CHICKS
Reds, Barred, White Rocks; white Buffs, Brown Leghorns, White and Silver Laced Wyandottes, Buff and White Orpingtons and Black Langshangs. Reduced prices. Visitors welcome at all times. Phone State 6448, Lima R. R. 7.
LONG CHICKS HATCHERY

9 LIVESTOCK & PRODUCE

FOR SALE—Ten shoats. Call Lake 6441.

BABY CHICKS

3000 to 4000 chicks per week at our hatchery at Elida or at Lima City Market. Let us book your order now if you want chicks in April or May. Barred, Buff and White Rocks, White, Buff and Brown Leghorns, White and Buff Orpington, R. I. Red, Silver Laced and White Wyandottes, Anconas and Black Minorcas.
EGGS FOR HATCHING
$5.00 to $7.00 per 100
HOLTZAPPLE HATCHERY
ELIDA, O.

30 APARTMENTS & FLATS

FOR RENT—5 room modern apartment, hardwood floors, built in kitchen cabinet, gas range in kitchen; gas grate in bath room, fire-place in living room. Located on W. North-st. The OLMEDO $60.00 per month. The A. J. Dunn Co., 651 Savings Bldg. Main 3179.

FOR RENT—4 room apartment. Apply in person at Barr Hotel

33 MISCELLANEOUS FOR RENT

FOR RENT—Store-room, 314 N. Main. Inquire Peter Keller, northeast corner Circular and Elizabeth

34 REAL ESTATE FOR SALE

WHY PAY RENT?
Arrange now for a 3% annual interest loan to buy your home or pay the mortgage.
ELSON HELWIG, Dist. Agt.
40 Metropolitan Block
Phone Lake 2023

FOR SALE

6 room house, all newly papered, good lot. Forest avenue. Small payment down, balance as rent.
MUMAUGH AND BLACKBURN
Main 1502

FOR SALE

2½, 4, 8, 10, 20 and 38 acres, all well improved, near Spencerville Also 7 room house, partly modern, S. West St., $4500. 7 room house, modern, W. Circular St., $6500. 6 room modern house, S. Elizabeth St., $5000. See E. P. Hussey, Spencerville, O.

FOR SALE—6 room house in northwest part of city. All modern except furnace. Hardwood floors. Double lot. Good garden spot. Room for 3 cars in garage. Paved street. Will take $2500 to handle; balance on easy payments. Call Lake 2730.

FOR SALE BY OWNER

8 room house on Richie Ave., strictly modern; also 8 room brick house on State St. Address F G., Care News.

HOME BUYER NOTICE

A good frame house of 7 rooms and hall, partly modern; an extra fine garden, fruit, coal shed, chicken house and park, fine shade in front, paved street, at a very low price for a few days. Owner in another city in Lima for a few days at 420 Harrison or O. S. Roush at Hoover-Roush Store.

34 REAL ESTATE FOR SALE

FOR SALE—Desirable business location between Elizabeth-st and West-st on Elm-st, 50x200. Street number 206. For further particulars see C. H. Black Exc. Phone Main 5678.

FOR SALE—By owner, 6 room strictly modern house on Leland-ave. Full lot, large basement, hardwood floors, fireplace, built-in cupboards, etc. Will require around $1500 cash or might accept good vacant lot as part payment. Call Lake 4542 after 6 p. m.

FOR SALE—Bargain in a good partly modern 6 room house, good location; party leaving city. Call at 1020 N. Broadway or call High 6894.

FOR SALE—By owner, strictly modern house, 7 rooms and bath; hardwood finish and floors, downstairs; built-in book-case, large brick mantle, window seats, corner lot. 956 Rice-st.

FOR SALE—6 room modern house on E. Franklin-st, new garage, paved street; fruit, chicken park and garden. Call State 1070.

35 FARMS FOR SALE

65 ACRES FOR TRADE

65 acres, level and slightly rolling land, productive soil, no waste, good 6-room house, cellar, barn, poultry house, fruit, never failing water supply, fencing fair, near railroad station, 18 miles from Cincinnati, O., in high school district, $6500, $1000 down. Possession at once. Will trade for Lima, O. property. We can suit you in a farm. Send for list of farms. It's free.
HOPKINS & BEELER
206 E. 5th St., Cincinnati, O.

FARM FOR SALE—By owner, 72 acres, excellent location near traction stop, good buildings. Will sell at a sacrifice. Terms easy. Address Box 274, care of Lima News.

36 REAL ESTATE WANTED

WANTED—To purchase from owner, small cottage or bungalow; west side preferred. Terms desired. Address Box 476, care of Lima Daily News.

EXPERTS DOUBT TESTS TO DETERMINE PARENTAGE

New York Authorities Skeptical as to Blood Proofs In Matter When Children are Disclaimed by Mother or Father

(Written by MARGERY REX for the International News Service.)

NEW YORK CITY.—Fiction and fact have a curious relationship. Many say fact is the stranger of the two.

In contrast to the quoted fiction, compare the glaring facts in the Stillman case

Banker Stillman questions the paternity of Baby Guy Stillman; he says that another than he is the child's father

Who or what will decide whether or not Stillman is the father of the child he repudiates?

Blood tests, it has been suggested.

Dr. Albert Abrams, of San Francisco, declares that by means of blood tests he can absolutely determine the parentage of a child. His findings in the case of Paul Vittori, who refused to support a child he said was not his own, were accepted as legal proof that the reluctant parent was indeed the real father.

As a result of the conclusions of Dr. Abrams, Vittori was ordered by the court to accept the child, Virginia, as his own, and support her.

How does James A. Stillman expect to prove that he is not the father of little Guy?

How does any man ever expect to prove this?

He can only take his wife's word for it that he is the father of her children and believe in her. This faith in her virtue is his only satisfying proof.

What New York Scientists Say.

Scientists in this city scoff at the idea of any one proving parentage by blood tests. The laboratory of New York Hospital has issued a statement that such tests would be futile.

"We know of no possible means to determine parentage in such fashion. We do not know the details of Dr. Abram's tests and, therefore, cannot comment upon them.

"Tests of this character show the difference between animals and human beings. They do not show nationality or individual traits or 'vibrations' insofar as we know.

"Not knowing the nature of Dr. Abram's tests, we say that we are skeptical."

Legitimacy was questioned—in another notorious love tangle—by another father of another small son who resembles him; as Guy Stillman is said to resemble the father who denies him.

Harry Kendall Thaw, in jail for the slaying of Stanford White, declared the child born at that time to his wife, Evelyn Nesbit Thaw, was not his, but another's.

Little Russel Thaw bore a striking likeness to his swarthy, heavy-set father.

Baby Guy Stillman is said to have the same sandy hair and features that characterized James A. Stillman, power in Wall Street.

Yet this in itself would, so scientists say, not necessarily indicate that the child is the son of the man he resembles

How, then, is a man to know his own child?

Dr. Abrams, of San Francisco; is interested in the Stillman case. He has expressed himself willing to examine specimens of blood of the various people concerned of Guy Stillman and his parents now in strife.

Opinion of Bellevue Expert.

Yet New York experts deny the efficacy of such tests. Bellevue Hospital, speaking thru Dr. . Cotter, of its laboratory, says:

"The blood tests prove nothing as to paternity.

"There is no way for a man to tell if he is the father of his children except to trust his wife."

Dr. Otto Schultze, associate professor at Carnell Medical School, one of the most noted blood specialists in the East, forecasts the failure of the attempt of Dr Abrams to determine anything by blood tests

"It would be a mighty valuable discovery, perhaps, but it is untrue. The theory may be sound, but in practise it is impossible. We can detect the difference between the blood of humans and the lower animals. We can determine very little between the blood of individuals of the same race or genus.

"Perhaps the closest distinction which it is possible to define at present is that between the blood of an adult and that of a child. I was recently able to prove blood samples to have been drawn from a child's veins because the blood contained a preponderance of single-celled white corpuscles, whereas adult blood contains a preponderance of multi-cellular corpuscles."

Stigma Placed Upon Child.

No matter what denials and proofs are brought to bear upon the pitiful case of little Guy Stillman, innocent of all wrong-doing, the stigma of doubtful legitimacy that is cast upon his name will follow his thruout life thru youth, manhood and to the grave

What terrible power is the hint of scandal?

How far reaching not only evil but the appearance of evil!

Whether or not James A. Stillman is able to prevent the child Guy, from inheriting millions, the boy, with money or without, will also have an inheritance for which he can never forgive the father who spurned him.

Appearances of evil are often credited with being evil itself. Idle tongues seize upon what "looks bad" and often drive the objects of their slander to despair.

The only cloud that shows no silver lining is the cloud of suspicion.

So thick a fog of doubt enfolds its victim that the sun rays never strike thru its murkiness.

38 MONEY TO LOAN

FOR FARM LOANS
See
TOM W. BLACKBURN
135½ NORTH MAIN STREET
PHONE MAIN 1502

38 MONEY TO LOAN

FOR FARM LOANS
See
TOM W. BLACKBURN
135½ North Main Street
Phone Main 1502
Residence Phone Main 6017

41 MACHINERY & TOOLS

FOR SALE
Hamilton-Corliss Engine
100 H. P.
A BARGAIN
MODEL MILLS
MAIN 4384

Household Hints

MENU HINT.

Breakfast.
Stewed Prunes
Pettijohn's Toast
Milk

Dinner.
Scalloped Fish Baked Potatoes
Spinach
Fruited Chocolate Pudding

Supper.
Potato Salad
Toasted Cheese Sandwiches
Fig Cookies Cocoa

RECIPES FOR A DAY.

Scalloped Fish—This is a good way to use up a small amount of cooked, left-over fish. Flake fish and put a layer in an oiled baking dish. Cover with a layer of sliced, hard cooked eggs, then another layer of fish. Pour over a thin white sauce, put a few strips of bacon on top and bake until bacon is crisp.

Fruited Chocolate Pudding—One envelope plain gelatin, three-quarters cup cold water, one cup sugar, one-half teaspoon vanilla, one-half cup seeded raisins, one-half cup of dates, one-quarter cup nuts, one and one-half squares chocolate, a pinch of salt, three cups of milk.

Soak gelatin in cold water for five minutes. Put milk in double boiler, add melted chocolate and when scalding point is reached add sugar, salt and soaked gelatin. Remove from fire and when mixture begins to thicken add vanilla, fruit and nuts. Turn into a mold, first dipped in cold water, and chill. Serve with whipped cream.

Potato Salad—A nourishing, substantial salad which prepared this way is enough better to pay for the extra work it takes. Boil the desired number of potatoes with the skins on. When done peel and slice while hot into a bowl, putting between layers of potato sliced onion, salt, pepper, a little oil and vinegar.

Make several layers of potato. Cover and let stand several hours. When ready to serve mix with mayonnaise and serve on lettuce. Celery or cucumber may be added and stuffed olives make a pretty garnish.

TOO LATE TO CLASSIFY

MOTOR TRUCK SERVICE
Moving vans local and long distance hauling, all work guaranteed.
I. W. SAKEMILLER
Rice 5140

FOR RENT—Furnished rooms for light housekeeping, also garage. 219 N. Elizabeth.

DETECTIVES WANTED—We want representatives in every city and town in the United States; clean work and big pay. Niagara Detective Agency, Lockport, N. Y.

LADIES—Do envelope addressing at home, spare-time. $5.00 to $20.00 weekly. Typewriter or fountain pen copy. Complete instructions how to start this work—25c. THE STANDARD ROYAL ADVERTISING SYSTEM, Box 722, PITTSBURG, PA.

WANTED—To buy two pool tables, one billiard table; must be in good condition. Write R. H. Hoverman, Delphos, Ohio.

Two modern furnished rooms for light housekeeping at 233 Harrison, or State 6251.

NEWSPAPER ARCHIVE®

SLIM JIM AND THE BOSS

BY SLIM JIM

SLY SAYINGS

OH WHIPPITY WHOP, WHO CARES FOR A COP, I LIKE TO JUMP AND CAPER, SO BRING ON YOUR FORCE, WE'LL RUN OF COURSE. AND YOU'LL SEE IT IN DIS PAPER

BOLIVAR LIKES YOU CAP

NOW MEN WE'RE GOIN' T'TRY A NEW WAY TO KETCH SLIM JIM. THAT HOBO WONT STAND A CHANCE WHEN WE START AFTER HIM

YOU KNOW IT CAP

HAW-HAW!! IF I RUN ACROSS DE GRASSVILLE COPS TODAY DERE'S GOIN' T'BE SOMETHIN' DOIN'!!

MAA-A

FER TH' LOVE OF PETE!! LOOK WOT'S COMIN'!!

WHOOP!!

WHOA!!

HOWDY CAP!! WHERE'D YA GIT TH' TRICK MULE?

MAA-A MAA-A

LET 'EM OUT MEN!! NOW'S OUR CHANCE TO RUN HIM DOWN!!

C'MON Y'OL' FIRE EATERS!!

OH GAWSH!! GANDER CREEK!! I WONDER IF HE'LL MAKE IT?

HALT!!

WOW!! YER GOIN' T'MAKE IT OL' TIMER!!

HAR-HAR!! END OF TH' LINE ALL OFF!!

YOU ORNERY LOW-DOWN PEST!! YOU'RE T'BLAME FER THIS!!

AW CAP DONT BE ROUGH WIT POOR OL' SLIM!!

OW!!

YAP YAP YAP

C'MON MEN, QUICK!! NOW'S OUR CHANCE!!

FASTER, FASTER!! HE'S GITTIN' AWAY FROM US!!

HELLO GROWLER!! OL' PAL. HOW'S TH' OL' BOY?

FER TH' LOVE OF MIKE!!

R-R-OW-R-R-R-!!

RUN FER YER LIVES MEN. I THINK I HEAR HIM COMIN'!!

HAR-HAR!! HAW-HAW-HAW!!

ARMSTRONG

WORLD COLOR PRINTING CO ST LOUIS MO

FLY PAPER

A MOVIE OF STICKINESS. FILM OF FLIES.

I TOLD YOU NOT TO BUY FLY-PAPER. I DONT WANT IT LAYIN' AROUND.

THA'S ALL RIGHT, I'LL HANG IT UP.

NO YOU WONT HANG IT AROUND HERE.

I CERTAINLY WILL, NOW THAT I'VE BOUGHT IT.

WHAT GOOD WILL IT DO HANGIN' OUT HERE ON THE PORCH?

IT'LL CATCH THE FLIES BEFORE THEY GET IN.

NEWSPAPER ARCHIVE®
NEWSPAPER ARCHIVE®

36 PAGES TO-DAY

THE LIMA NEWS

AND TIMES-DEMOCRAT

WEATHER—Cloudy and continued cold Sunday. Monday fair with rising temperature.

Maximum temperature Saturday—68 at 9 a. m. Minimum, 34 at 10 p. m.

THIRTY-SIXTH YEAR | LIMA, OHIO, SUNDAY, APRIL 10, 1921 | PRICE FIVE CENTS

MAYOR ASKS COUNTY AID TO STOP RUM RUNNING

DAVIS' BILL IS THRU; NEW FIGHT IS ON

Biennial Jam of Legislation as Assembly Drama Nears Close

DATE IS NOT FIXED

Columbus Observer Enumerates "Foolish" Legislative Acts

THE LIMA NEWS BUREAU
Columbus, April 9.

COLUMBUS — (Special) — Down in the ponds this is the season of the year when the bull-frogs croak out from rusty throats: "Get 'em away"! "Get 'em away!" Strange as it may seem, many folks think they mean the Ohio General Assembly. It has come to the dangerous time for all legislative bodies. There are many members who have spent the year's salary living in Columbus over the winter. There are others who have done worse. There are members who know that they cannot come back, no matter what they do from now on and the leaders would tell you, if they would only talk frankly, that they are having a dickens of a job on their hands. The biennial jam of legislation is appearing in sight and with it all the flotsam and jetsam of legislative drift. There is an open season on "sleepers" and "jokers" and those who hold authority are sincerely to be pitied. They have to arrest many a wicked scheme, even if some of them are clever, and they "dassent" as the colored man put it—try to get any glory out of it by telling on their associates. It's a tough old world!

* * *

The reorganization bill being thru, the General Assembly has nearly completed its round. It has messed into nearly every department where there was not sufficiently hard raps to keep its meddlesome fingers out of the pie. It has done what it could to make it a fact as recited in the solemn "emergency clause" that the appointive state departments are faced by "increasing demoralization." That, of course, has been going on for some time and the General Assembly has only recorded what everybody knew. The influences from first to last have been demoralizing. In neither branch has any attention been paid to the anti-lobby law or rather the law compelling registration of lobbyists. The committees set out to make a joke of it and the local political bosses have completed the job. They carried home a pretty penny for throwing the boots into several propositions and the foolish motion picture interests even paid for "queering" their game of establishing Sunday movies, thru local option. The general run of lobbyists never even bother to register, only a hundred enrolling out of thousands who visited the halls. The five score who did enroll were principally the innocent kind, who could do no harm if they wanted to.

* * *

In wishing for a cessation of legislative labors, there are several sentiments with many folks. As stated, the ripper bill with the patronage is thru and the case is now substantially ready for the Ohio Supreme Court. If the court lets them get away with it, the patronage hounds are satisfied. There is little hope for the liability insurance companies to get their bill thru both branches, anyway. Nor is there much hope for any taxation amendment. One might be worked out if the forces that labored so hard in the House of Representatives were on the level, which is doubted by the rural forces. For the real classificationists, there is come a time when even they have lost interest as they sincerely doubt popular approval of anything that may be submitted. The advocates of the soldiers' bonus see nothing encouraging in the multiplication of submissions by the General Assembly as each unpopular proposition adds more and more to weigh down their claims for adjusted compensation.

* * *

If a date were to be fixed at this time for quitting, one might guess that it would be before May 15. Still, it may last longer than that. The disposition to drag out has been truly long considering what has been accomplished. Every prohibition bill but one is thru both houses and it only takes three minutes for the boys to jump when Hon. James A. White cracks the whip. Between jumps they do sneak around and say that they are getting good and tired of saluting him and bowing low every time he passes around but Jim White is a self-willed individual and knows that as a rule people who are beaten never fight. So he goes his gentle way, paying no attention to the dire forebodings. In dealing with the druggists of the state, some of them have a lot of whiskey stored in their cellars, he is dealing with a different element and he paid attention for the first time when there was talk of a referendum on his last bill to make people take grain alcohol

(Continued on Page 10)

PARTING SHOT IS TAKEN BY KING WINTER

Mercury Drops to Near Freezing Point In Few Hours Saturday

Old Man Winter staged a comeback Saturday night. He ran the mercury down to 30 degrees between 9 o'clock Saturday morning and 10 o'clock Saturday night, lashed the newsboys with flurries of snow and filled the hearts of Sunday fishermen with despair.

The mercury stood at 41 degrees at 4 o'clock Saturday morning and rose to 62 degrees at 9 o'clock and then started dropping. Forty-four was registered at noon, 42 at 2 o'clock and from then on the bottom dropped out in mid-winter form.

Later in the night the snow turned to sleet and every assurance was given that it would be much nicer to lie abed than go fishing Sunday morning.

VESSEL, TO DEFY DEATH, LAUNCHED

Schooner Build Especially for Mamilhan's Arctic Voyage.

EXPLORER TO SAIL IN JULY

Will Pass Thru Dangerous Fury and Hacla Strait.

EAST BOOTHBA, Maine — The schooner Bowdoin, built to carry Donald B. Macmillan, the explorer, on his next Arctic voyage, starting in July, was launched at noon Saturday from the shipyard of Hodgdon Brothers here. In design and construction the Bowdoin embodies all elements of special provision for the work ahead of her suggested by the long experience of Macmillan, who was the chief lieutenant of Peary in his successful expedition to the North Pole. Her hull is egg-shaped with nothing to which ice can cling. Under sufficient pressure from the ice floes, the Bowdoin instead of being crushed, should lift out of water and be carried along with the pack, and as safely slip back when the pressure is relieved.

DARING PLANS

So confident is Macmillan of the schooner's ability to cope with the frozen channels of the far north that he plans to pass thru the dangerous Fury and Hecla strait on the west side of Baffin bay where former expeditions have been lost or turned back. His plans include also either a return by the strait or the circumnavigation of Baffin land after exploring a stretch of 1,000 miles of its western shore on which it is believed no white man has ever set foot. It is said to be the longest strip of unexplored coast in the world.

The schooner will have a generous spread of canvas to enable her to sail home when clear of ice should the fuel supply give out.

TWO-YEAR TRIP PLANNED

The expedition is planned to cover two years but may be prolonged. It will go under the auspices of the Macmillan Arctic Association, largely composed of alumni of Bowdoin College, from which Macmillan, as well as Peary, were graduated. The ship has cost $50,000 and her equipment will add $15,000 to this amount.

The party will consist besides Dr. Macmillan of an engineer, three scientists and a cook, all of whom will be carefully selected. The Bowdoin will remain at East Boothbay thru May and a part of June for the finishing touches. She is to be completely stocked and provisioned by the last of June and will start north the first week in July.

H. E. SIMONTON TO REMAIN HERE

Passes Up Prospect of Appointment in Canal Zone.

H. E. Simonton, commercial agent of the Lima Telephone Co., stated Saturday night that he had decided to remain in Lima and continue in his position with the telephone company. Simonton had been endorsed by the Allen-co Republican executive committee for appointment to the position of executive secretary to the U. S. Governor General in the Panama Canal Zone.

"I had every assurance that I would receive the appointment," Simonton said Saturday night, but after considering the proposition in its every detail, I decided that I would pass it up and remain in Lima."

Simonton is the secretary of the Republican county executive committee and is one of the many who received endorsement from the committee for appointment to political positions.

LIMA FIGHT HAS ECHO IN WASHINGTON

Gale and Harley Contest for Postoffice Here Flusters Cable

CONGRESS IS READY

Fourth District Representative Gets Important Committee Places

THE LIMA NEWS BUREAU
Washington, April 9

WASHINGTON — (Special) — Evidence multiplied last week in support of the prediction that President Harding will within the next week or ten days abrogate or modify the Wilson executive order pertaining to civil service status of Presidential postmasters. Senators and Representatives in Congress who conferred with Postmaster-General Hays this week regarding postoffice appointments received assurance that steps will be taken to make a large number of these offices available to Republicans within the very near future.

This means that numerous Ohio postoffices will change hands shortly and if the signs are aright, there may be sudden changes in offices wherein the incumbents still have several months to serve before their terms shall have expired. The activity with respect to the Columbus and Dayton offices leads one to surmise that a movement is afoot to hasten the removal of the incumbents, tho by what process has not been made known.

Reports of a spirited contest for the Lima postoffice reached Washington this week, tho it will be several months until a vacancy occurs there. Two heroes of the World War, Lieutenant-Colonel Albert E. Gale, formerly postmaster there, and Lieutenant-Colonel John A. Harley, are the rival aspirants. Colonel Gale, it is said, has the best chance for the committee indorsement, tho Colonel Harley always has had a wide following in his home town. Representative John L. Cable trembles every time he thinks of the time a decision will have to be made. At present, he is neutral, but in the end it is believed he will indorse the man who receives the indorsement of the party committee.

* * *

In this connection, it is understood that the movement to force dismissal of the Democratic incumbents of Federal positions in Ohio, principally postmasters, who are alleged to have participated in the circulation of "scurrilous" stories concerning Republican nominees for office last year, has been abandoned. Substantial evidence is lacking, it is said, to support charges that already have been filed against certain postmasters. Several of the accused officials, hearing that they were included in the list slated for removal for this cause, not only entered a general denial of the charges, but expressed a willingness to testify concerning all they knew about the dissemination of the slanderous gossip that was a disagreeable feature of the Ohio campaign last year. This involved a rupture in the Republican harmony program, according to all reports, and was not anticipated when the plan was first agreed upon. Finally, the understanding here is that the scheme failed to meet with approval at the White House, where there is no disposition to revive unpleasant features which rapidly are being forgotten. The probabilities are that the handling of the patronage problem will be no different in Ohio than in any other state, except that there are more persons to be consulted. And the opinion is growing that the occupant of the White House favors nominations for office upon the recommendation of the party committees, speaking thru Representatives in Congress.

* * *

Attorney-General Harry M. Daugherty and former Governor Myron T. Herrick, the next Ambassador to France, have buried the political hatchet. Their first friendly conference took place in the office of the Attorney-General one day last week. For years their political paths have crossed, frequently arousing intense bitterness between them. Their relations reached the acute stage in 1916 when they were rival candidates for the Republican nomination for United States Senator. Colonel Herrick was victorious in that skirmish, but he was vanquished a few months later by Senator Atlee Pomerene, Democrat, running for the second term. Since then, there has been a marked feeling of unfriendliness between them, which not even their presence at the Chicago convention, both supporting the candidacy of Warren G. Harding for the Presidential nomination could overcome. With the inauguration of Mr. Harding as President, each was called to a high place, Mr. Daugherty as At-

(Continued on Page Four)

CHIEF OF BUREAU OF ESTIMATES IS TO RETAIN POST

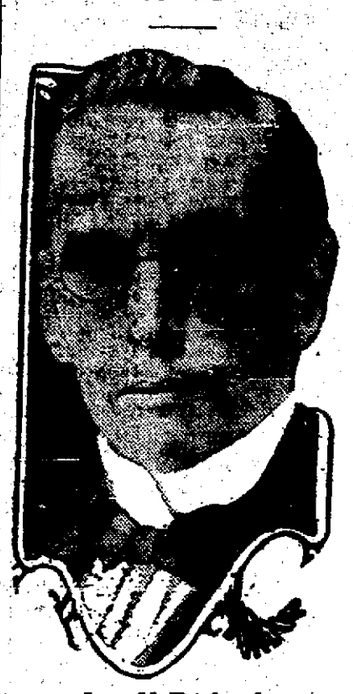

Leon M. Estabrook

Leon M. Estabrook, chief of the bureau of crop estimates, will become associate chief of the bureau of markets at the consolidation July 1 of these two bureaus of the department of agriculture. The combination of the two bureaus was provided for in a recent act of congress. The market bureau will perform all the work now done by the two bureaus. Estabrook has been with the bureau of estimates 17 years.

MRS. KOHLER IS FOUND GUILTY

Convicted of Second Degree Murder in Children's Death.

JURY DELIBERATES 6 HOURS

Ohio Woman Charged With Shooting Two Sons.

WARREN, Ohio—Mrs. Alta M. Kohler, 25, was found guilty of second degree murder by a jury here Saturday afternoon, in connection with the deaths of her two children, aged 5 and 3, at the Kohler home at Hubbard, near here, on the night of December 5, last.

The jury had only deliberated about six hours when they returned their verdict.

Mrs. Kohler, it was charged, shot her two sons, set fire to her home, then shot herself in the left arm and ran to a neighbor's where she said she had been attacked by a negro and her home fired.

Harry Colter, 17, star witness for the state, testified that Mrs. Kohler told him that she had killed her children and set fire to her home.

Mrs. Kobler on the stand Friday in her own defense, sprung a surprise when she testified that Colter was the man who shot her and her babies. She has steadfastly maintained her innocence.

Mrs. Kohler who was in the court room when the verdict of the jury was pronounced, gave no evidence of emotion when she heard the jurymen had found her guilty of murder in the second degree. As she was led from the court room to the county jail by Deputy Sheriff Don Moser, she sobbed continually.

HARRIS IS CALLED "PLAIN NUT"

Confessed "Slayer" of Elwell to Undergo New Tests.

BUFFALO, N. Y.—Altho Roy Harris, who confessed on Wednesday night that he was one of two principals in the murder of Joseph B. Elwell, in New York last June, has been pronounced of normal mentality by alienists, opinion here persists that he is a notoriety seeker.

Detective Sergeant Henry P. Oswald, of the New York police department, places Harris in that category. District Attorney Guy B. Moore, of Buffalo, says he is "a plain nut."

Harris will be taken to New York Sunday morning or afternoon where he will be given certain tests, which the police say must either prove or disprove his story of the killing of Elwell.

Detective Oswald was silent today in regard to a report that Harris had positively identified a photograph as that of "Mrs. Fairchild," who, according to Harris, paid for the murder of Elwell. The identification, however, developed another inconsistency in the story Harris has told. He always has described the woman as a blonde. The woman whose photograph he identified has dark hair.

INDUSTRIAL REVOLUTION IS AVERTED

British Miners Agree to Reopen Negotiations with Colliery Owners

NIPS STRIKE PLAN

Renewal of Parleys Annuls General Walkout Order of Triple Alliance

LONDON — A threatened industrial revolution was averted Saturday night when striking British miners agreed to reopen negotiations with colliery owners.

The action virtually annulled a sympathetic strike called by railway men and transport workers for Tuesday night. Those two groups had called their strike to begin in case mining negotiations were not reopened.

The negotiations will reopen Monday.

The miners permitted resumption of the conferences by yielding to the demand that they permit pumping of the idle mines to prevent their destruction. They had stood firm o ntheir decision, claiming that threat of destruction was the only weapon.

Leaders of the miners, telegraphed district leaders Saturday announcing the decision and urging them not to obstruct the pumping of mines.

DAY OF CONFERENCES

Announcement of the decision to yield a point was made by J. H. Thomas, head of the railway federation, after an entire day of conferences between government representatives and heads of the triple alliance.

The miners, despite arguments by leaders of the two other groups in the triple alliance, have stood firm against negotiations based on an agreement that pumping of the mines be the first matter considered.

During the day, it was reported that Premier Lloyd-George had intimated that the government would consider the matter of appointing a national wage board for the mining industry, if the miners would permit naval pumpers to drain the mines without interference.

MINERS OPPOSED

An early morning conference with the alliance leaders was unsatisfactory, and Downing-st plainly showing they had no hope of settlement. They held another conference at the premier's residence during the afternoon.

The miners found their allies opposing their stand. Railway men and transport workers both believed the destruction of property was too violent for them to support. The leaders also received warning from local unions that the men objected to being ordered on a sympathetic strike without a referendum vote.

The miners were obstinate, however, and it required hours of argument to induce them to offer the concession which permitted a reopening of the negotiations. One of the last acts before the agreement was reached was to issue an appeal to American workmen to refuse to coal British ships.

MANY VOLUNTEERS

It was believed that the miners were disappointed also in the lack of response of the white-collar workers to the government's appeal for volunteer workers. Recruiting stations, signing men for military service and to fill vacancies in necesary industries, were busy all day long.

Those in charge of the London booths were forced several times to replenish their hastily reprinted recruiting blanks.

Many ex-officers, their shabby garb showing they had been doing manual labor, some of them plainly suffering from lack of employment, gladly offered their service as soldiers.

The government was delighted at the response and even when it appeared that the strike was inevitable declared it never went into an emergency better prepared to cope with it.

The premier in a week-end message to the country, outlined the dangers facing it, and declared it was necessary that every one act quickly to do his part in the struggle.

"Particularly," he declared, "you must do your best to influence employers to release their men to "join up" and keep their places open while they are absent."

When the prime minister was not conferring with the triple alliance leaders, he was discussing with heads of various departments their part in the impending struggle.

MILITARY PREPARATIONS

Military, air, naval, food and other officials were called in to schedule their supplies and outline their condition to fight industrial paralysis.

Among those almost constantly with him at Downing-st were Field Marshal Wilson, Earl Beatty and

(Continued on Page Two)

WIFE OF KANSAN CONGRESSMAN IS VERSATILE WOMAN

Mrs. Homer Hoch

Mrs. Homer Hoch, wife of representative Hock of Kansas, was recently elected fourth vice president of the Congressional club. She brings to the office the benefit of her wide experience and training along many lines. She co-operated with her husband for years on his paper and still sends to it a weekly column called the "Woman's Corner," which deals in brief, witty paragraphs about events in the capital. As a daughter-in-law of the former governor of Kansas, she lived in the executive mansion for several years. In addition to all this she has always been an enthusiastic student and reader of the Bible and conducts a Sunday school class of forty women in Washington.

'PHONE EXTENSION HERE PLANNED

Lima Company Will Issue $200,000 In Stock for Work.

AERIAL CABLES REMOVED

Downtown Wires Almost Wholly In Conduits Now.

Announcement Saturday that the state utilities commission has authorized the Lima Telephone and Telegraph Co., to issue $100,000 worth of common stock and $100,000 worth of preferred stock to retire $130,000 worth of bonds that fall due in June and make improvements estimated to cost $70,000 means an increased telephone service for Lima according to George H. Metheany, general manager of the company.

WILL EXTEND SERVICE

The chief improvement will be the extension of service thruout south Lima to take care of the contemplated growth there as the result of industrial activities in that section. It is believed that the extension in the Locomotive works, Garford plant and Union Tank Line concern, there will necessitate increased telephone service for that neighborhood and the company is taking steps to prepare for it.

The aerial cables in Main-st and the alley between Main and Elizabeth-sts will be discontinued and combined in a subway cable under Main-st from Market house to Second-st.

REMOVING OVERHEAD WIRES

"The company is making every effort to replace aerial service with underground service," says Metheany. "We have practically no overhead wires in the business district now. To replace aerial service with underground in the residential districts would be to great an expense at this time but we intend to keep the business district free from aerial wires as it broadens out," he said.

The $200,000 in stock to be sold by the company in compliance with the law will first be offered to the company's stock holders according to Metheany, but the public will have an opportunity to buy. The preferred stock pays six per cent and the common stock 7 per cent.

WEATHER FORECAST

WASHINGTON — Weather predictions for the week beginning Monday are:

Ohio Valley and Tennessee: Fair, cool with frosts first part, normal temperature thereafter.

Region of the Great Lakes: Fair except for rains Wednesday or Thursday; cool with freezing temperature first half; normal temperature thereafter.

APPEALS TO SHERIFF IN HIS CRUSADE

Declares Much Liquor Is Being Brought Into City by Bootleggers

CONTINUES FIGHT

Safer Will Remain on Job—Roush Makes Statement to Public

Mayor F. A. Burkhardt appealed Saturday to Prosecuting Attorney E. T. Lippincott and Sheriff Charles W. Baxter for their cooperation in curbing the activities of bootleggers and rum runners here. The letter sent to the officials is also an assurance to the county law enforcement officers that any action they may take in aid of the mayor's campaign will not be looked upon as "butting in" or interfering with the prerogatives of the police.

"There is evidence," the mayor's letter to Lippincott and Baxter says, "of considerable activity on the part of bootleggers in Lima. Traffic is directed to Lima from Sandusky, Pittsburg, Toledo and Cincinnati by autos and trucks. I respectfully appeal to you to direct a process whereby this traffic may be broken up. I also request that you take steps to abate violations of the prohibition laws in the city of Lima to the full extent of your good offices, either in conjunction with the police department of Lima or on your own initiative."

PLAYS "WAITING GAME"

Mayor Burkhardt was playing a "waiting game" Saturday afternoon in the matter of getting the results he is demanding from the police department.

"I am waiting," the mayor said. "If results are not forthcoming in a reasonable length of time, then different action will very probably be taken. Evidence, verbal and written, is still pouring into my office, concerning matters affecting the police department and there can no longer be any dodging. I have been assured by scores of citizens that what I am now doing should have been done long ago and there is a general demand for service from the guardians of the law.

"I have not arrived at a determination as to what further procedure will be taken to bring about the cooperation that I have demanded, but I have been assured by State Prohibition Commissioner Parker that if the police department does not make the right sort of effort to carry out my orders as chief executive of the city, that operatives of that department will be sent into Lima to do the work," Burkhardt said.

The mayor branded as a silly statement that was current in some quarters Saturday that State Prohibition Commissioner Parker had threatened him with removal if he did not get better enforcement of the prohibition laws here. "As a matter of fact," Burkhardt said, "my department was investigated by men sent out from Columbus, the same as in all other cities in Ohio and I have the assurance of officials at Columbus that my department is 100 per cent in law enforcement effort. That is the reason I am after the police department. I feel that my policy is not being properly supported."

MAYOR AND SAFER IN ACCORD

That the mayor and Safety Director Fred Fisher are in accord in the matter of carrying out the mayor's policies was indicated Saturday when Mayor Burkhardt stated that as a result of a conference between himself and Fisher, the safety director will cooperate to the fullest extent.

"Mr. Fisher has felt for some time," the mayor said, "that orders given the police department have not been carried out properly and he is inclined to be somewhat discouraged, but is determined to see it thru."

Mayor Burkhardt referred to the fact that Safety Director Fisher is required to give a good part of his time to the service of the city on a salary $1,200 less than was paid to his predecessor.

"Fisher receives a salary of only $600 a year," the mayor said, "while previously it was $1,800. The salary was reduced by council when I appointed Fisher at the beginning of my term of service, January 1, 1920. He feels that he is making a sacrifice and one can easily agree with him."

On the subject of the difficulty that is experienced in getting evidence against rum runners and bootleggers, the mayor stated that there is no necessity for calling for outside help if council will appropriate the necessary funds so that men can be provided with money to purchase evidence in the form of illicit liquor. "That is the only way it can be done," Burkhardt said, "and one can readily see that with bootleggers selling whiskey at a price that nets them $200 profit on one case, an appropriation of $100 does not go very far. We would not need outside interference if Lima police would cooperate earnestly. There is no disposition on the part of State Prohibition Commissioner Parker to interfere in Lima, if the situation is properly taken care of here, but if he

(Continued on Page Two)

NEWSPAPER ARCHIVE®

SLIM JIM

BY SLIM JIM

SLY SAYINGS

FLY PAPER

A MOVIE OF STICKINESS. FILM OF FLIES.

NEWSPAPER ARCHIVE®
NEWSPAPER ARCHIVE®